

Oral Histopathology

Series 40

DAVID E. KLINGMAN, DMD

Diplomate, American Board of Oral and Maxillofacial Pathology

Diplomate, American Board of General Dentistry

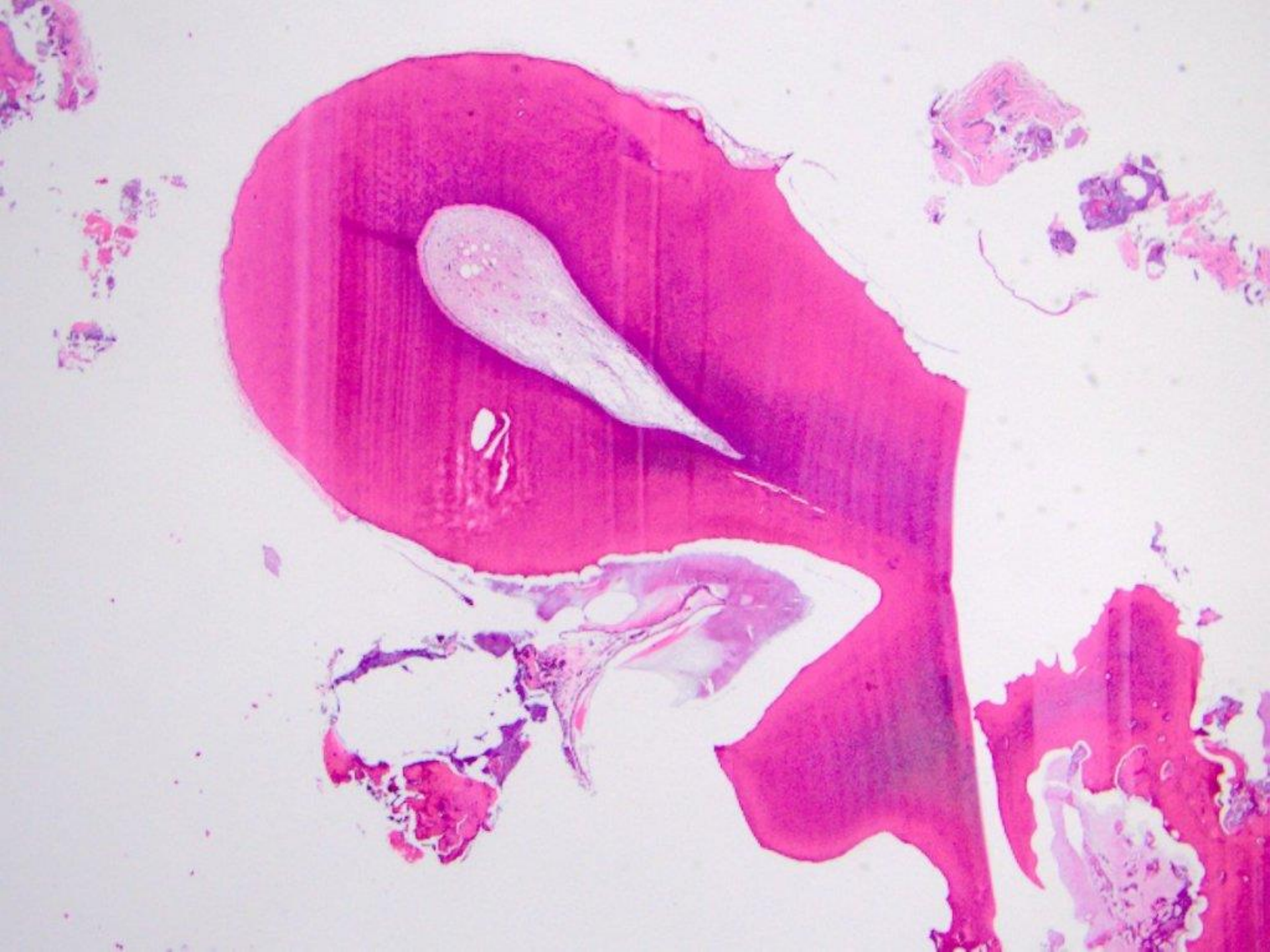



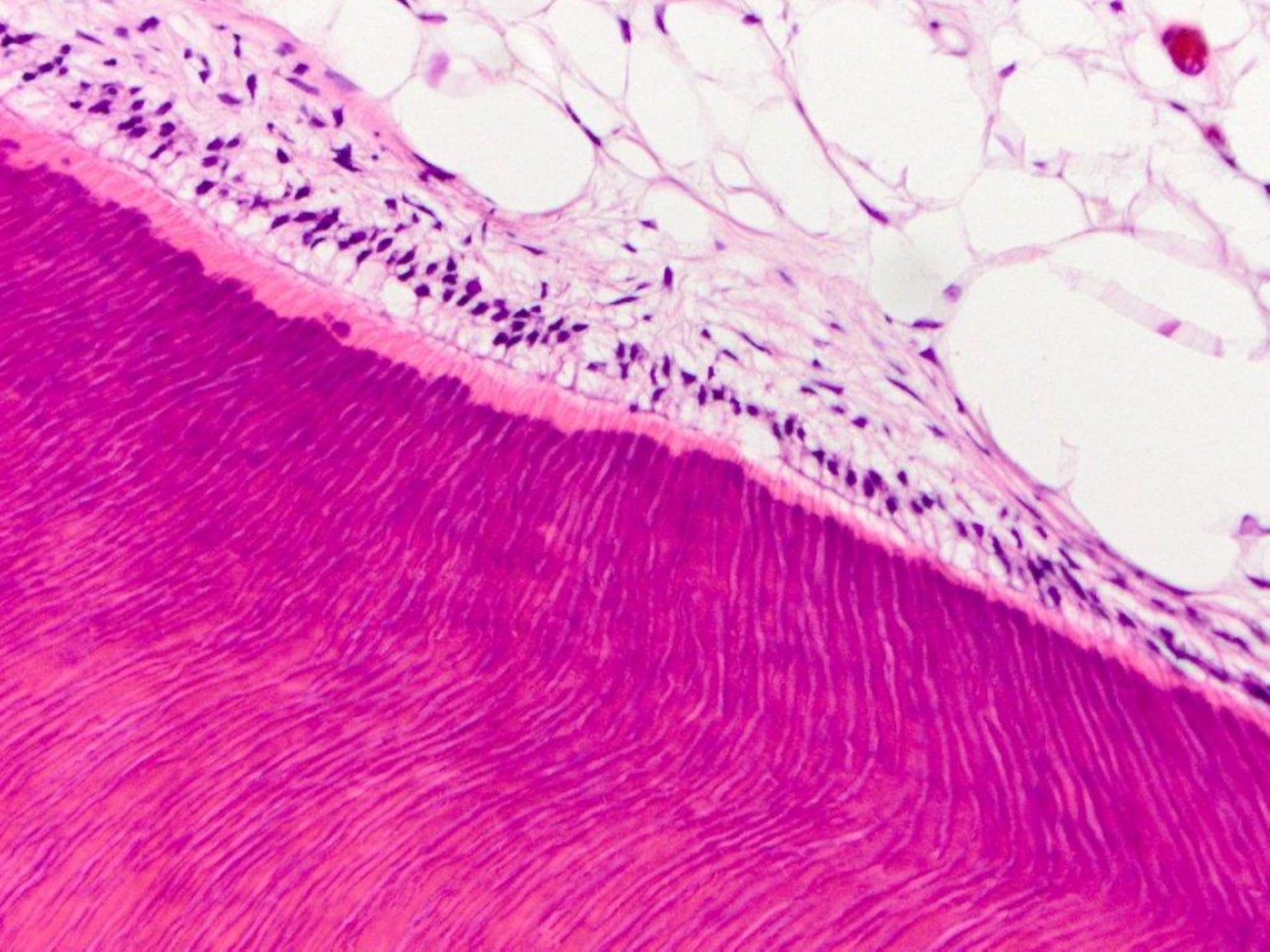

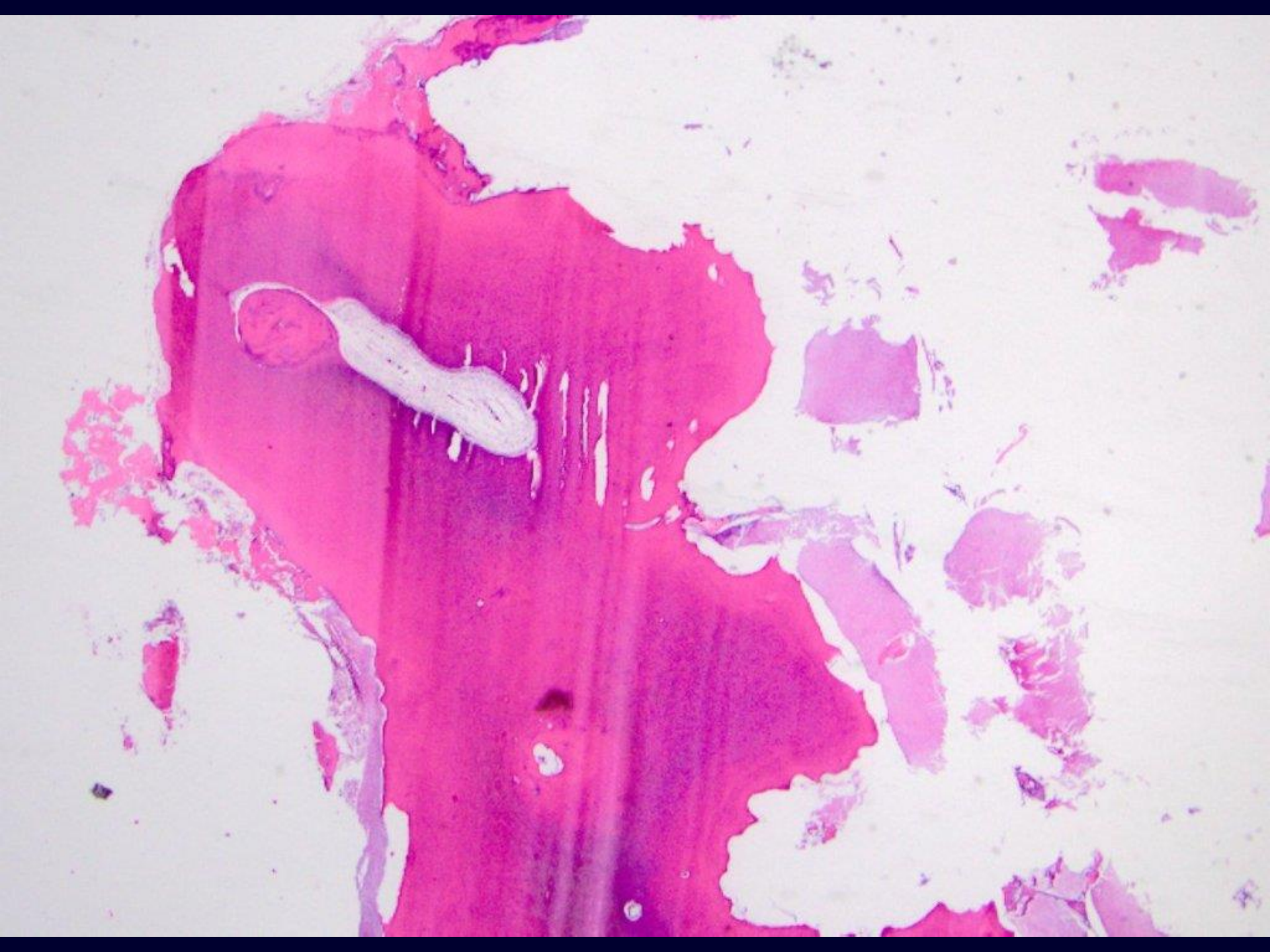



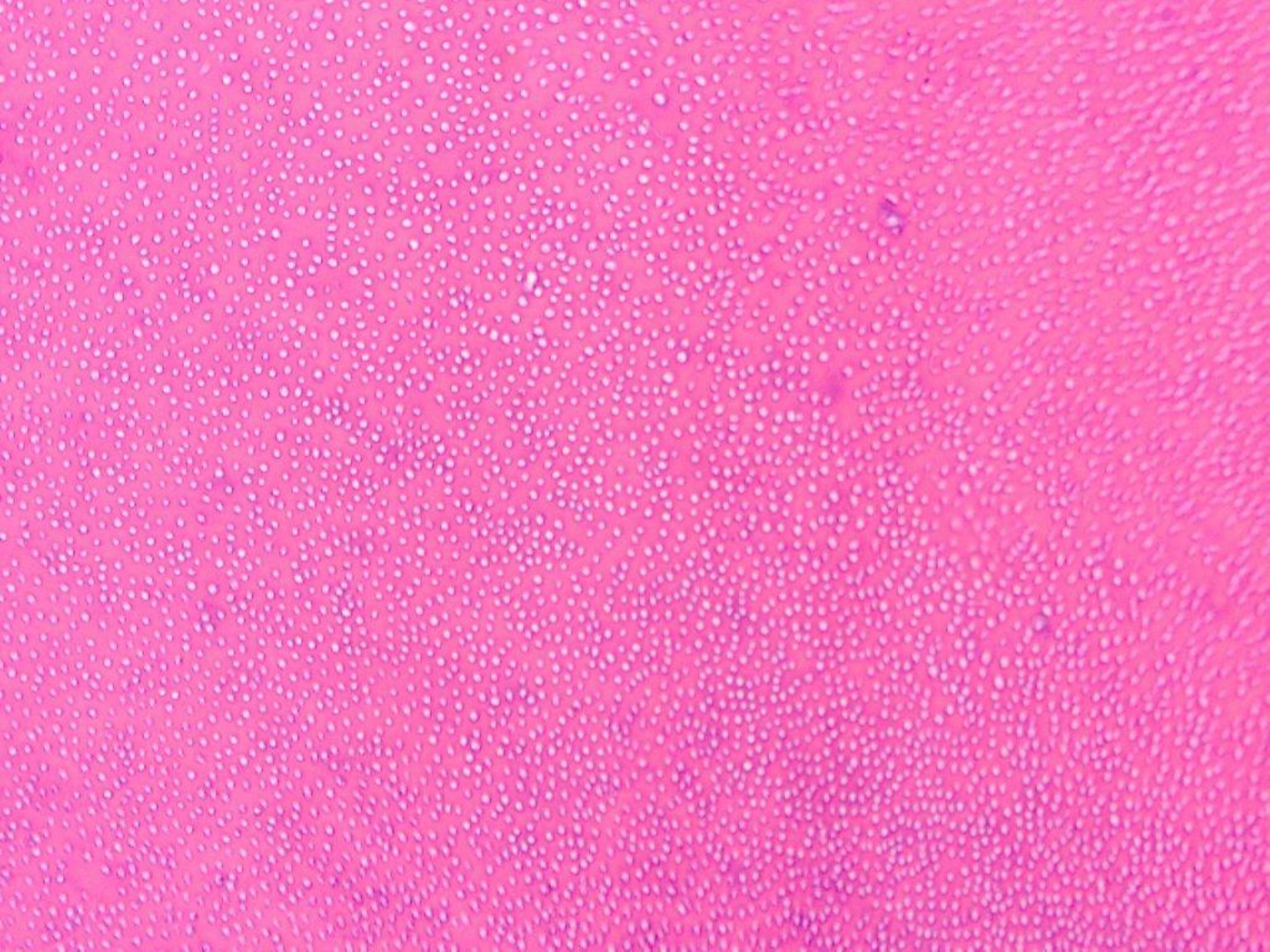

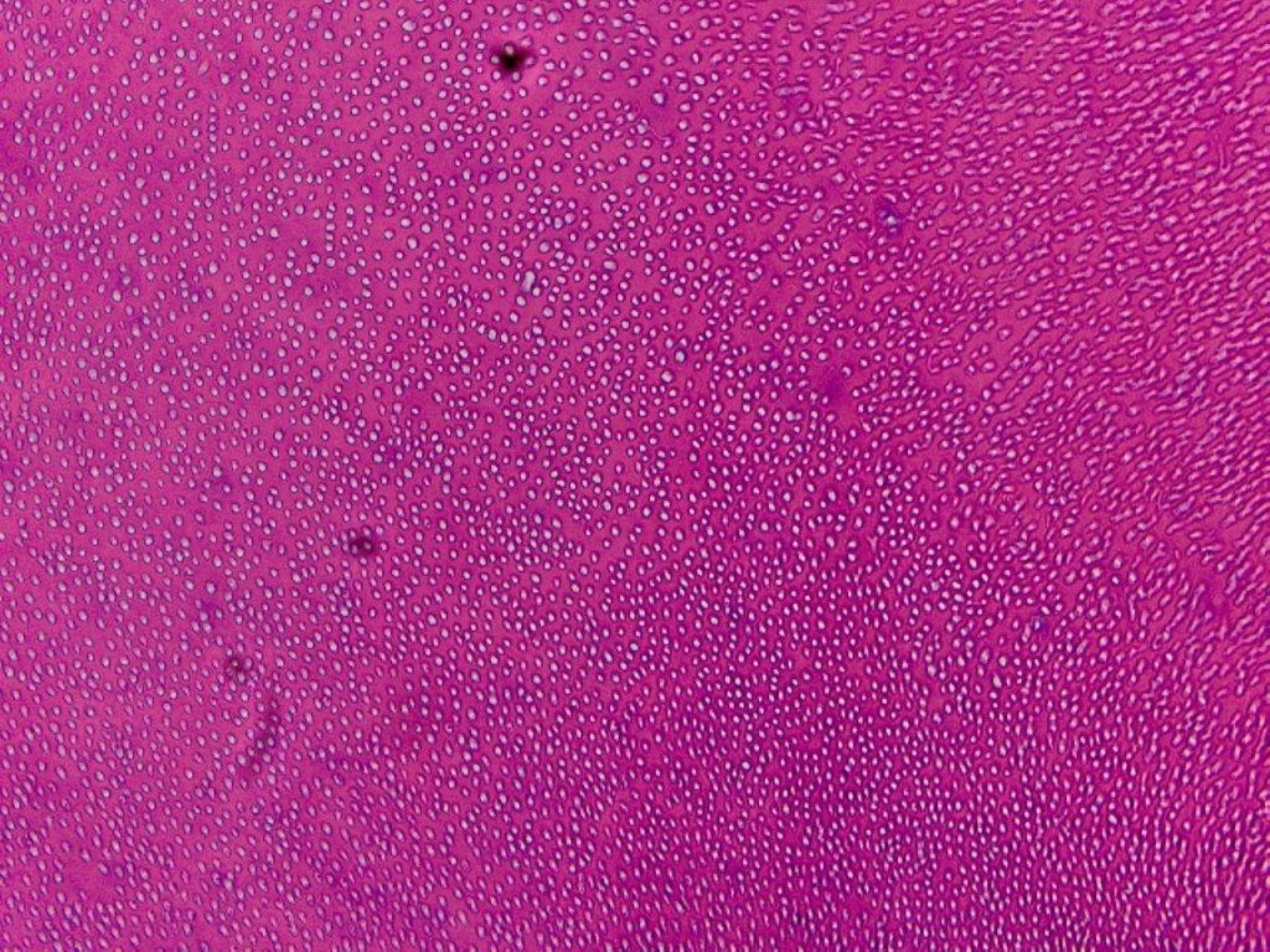

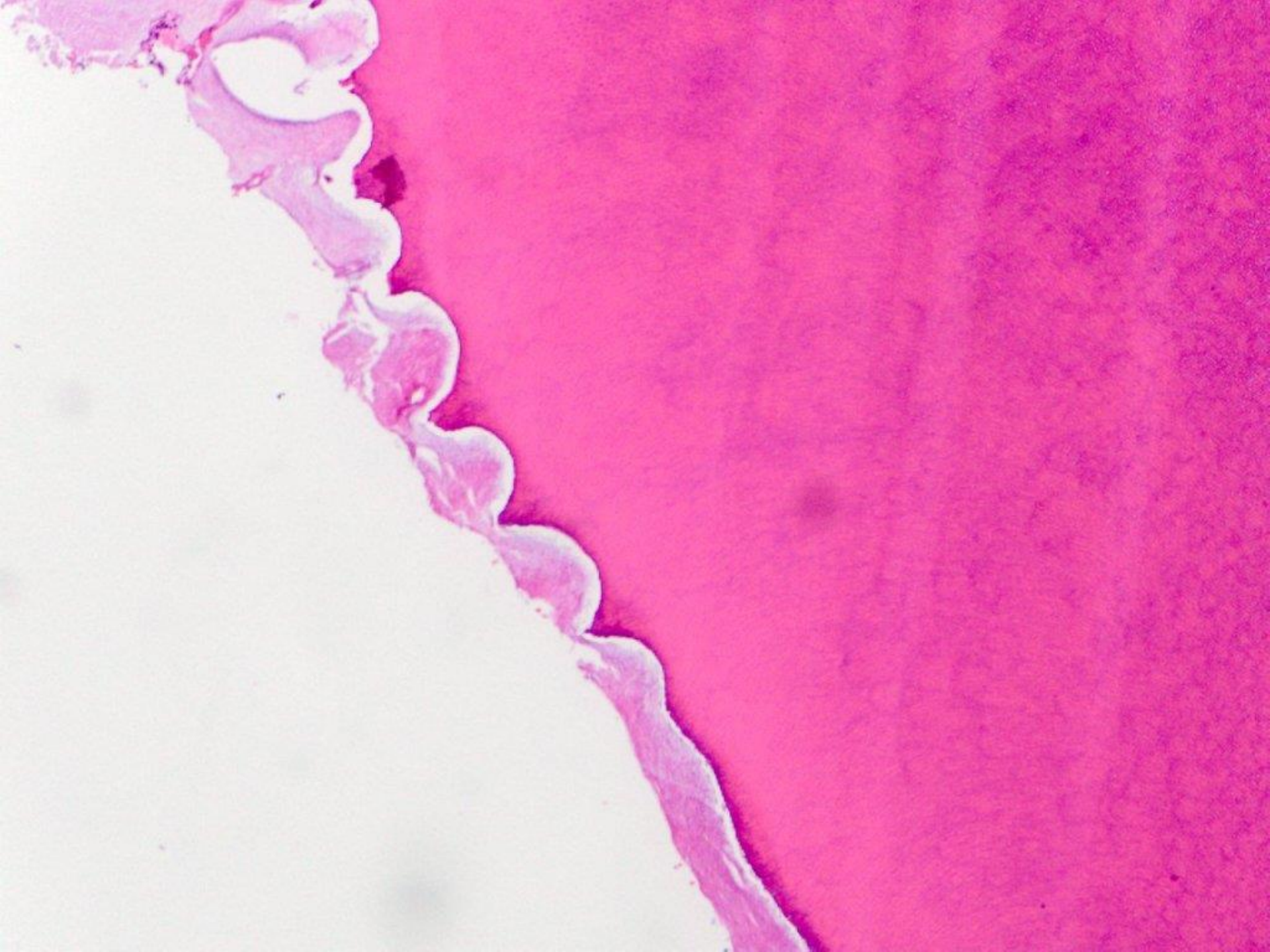

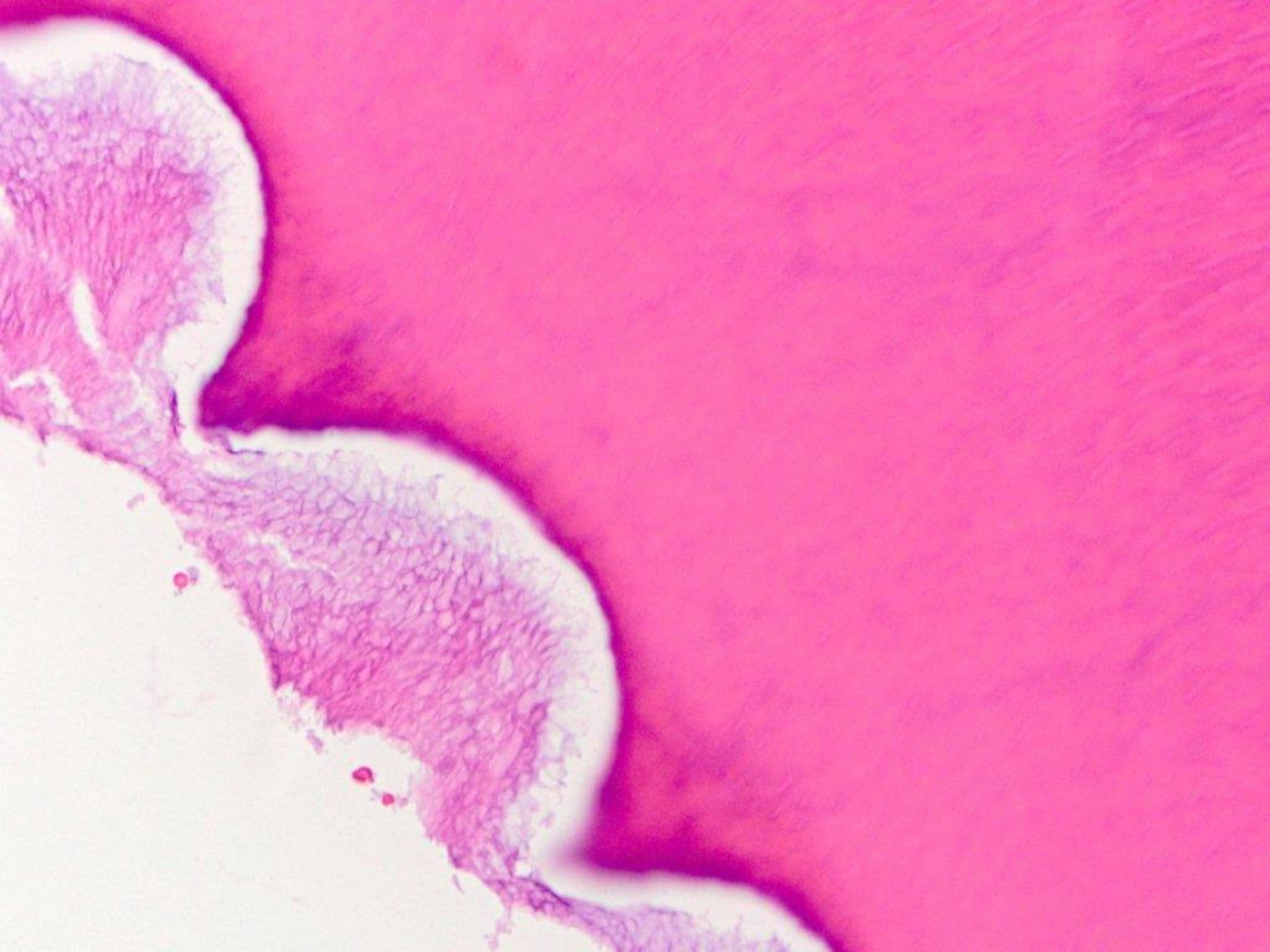

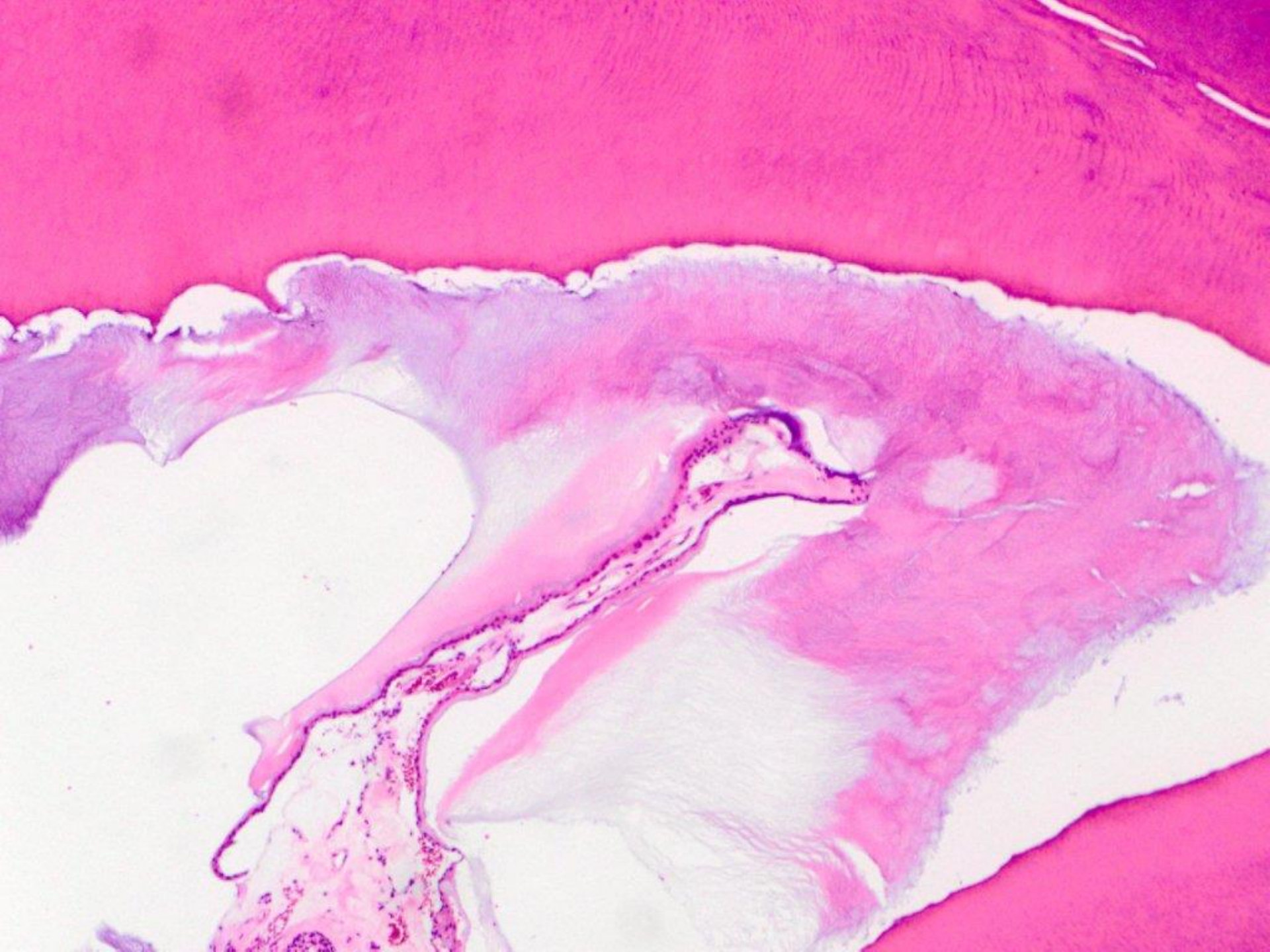

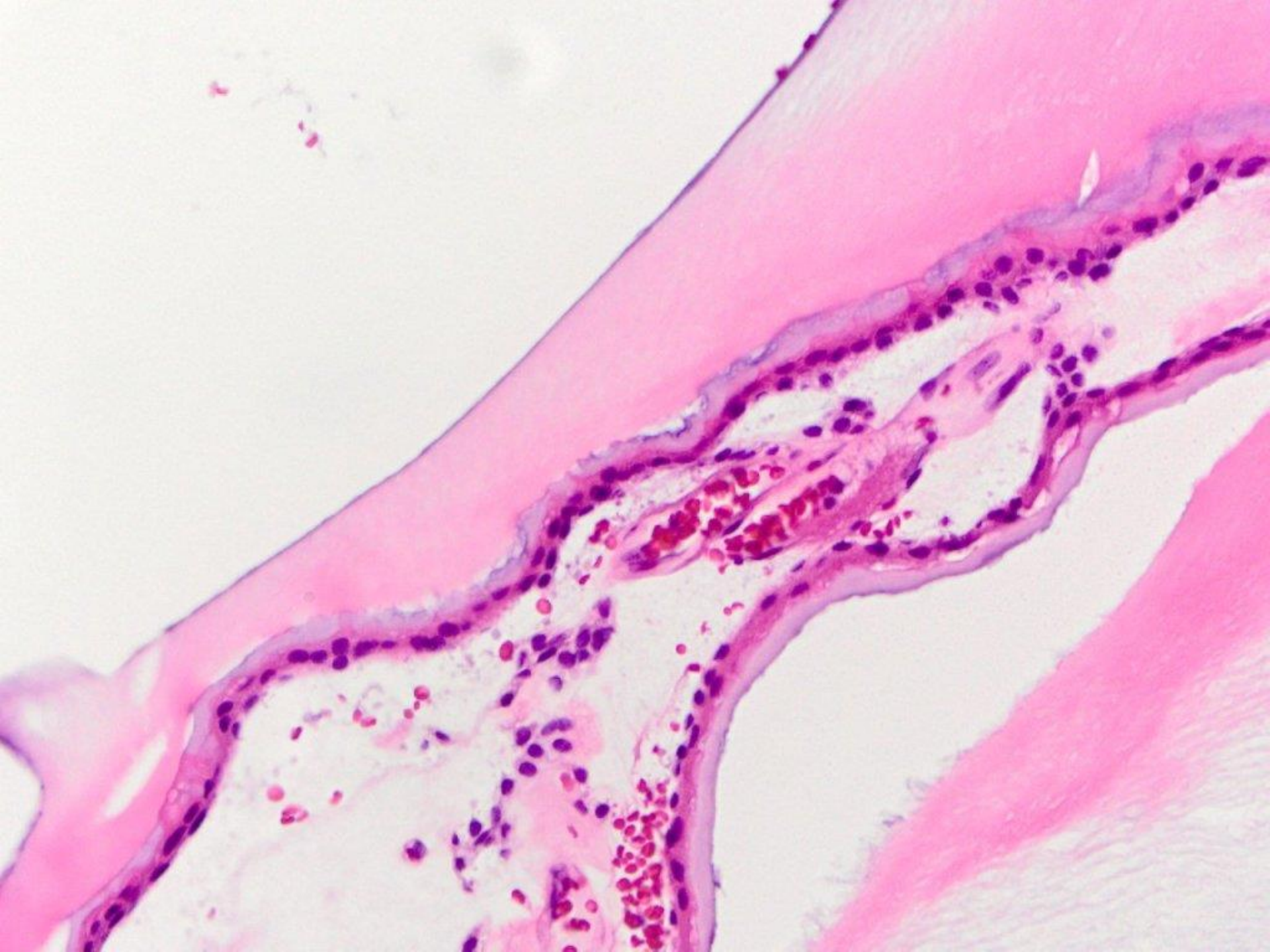

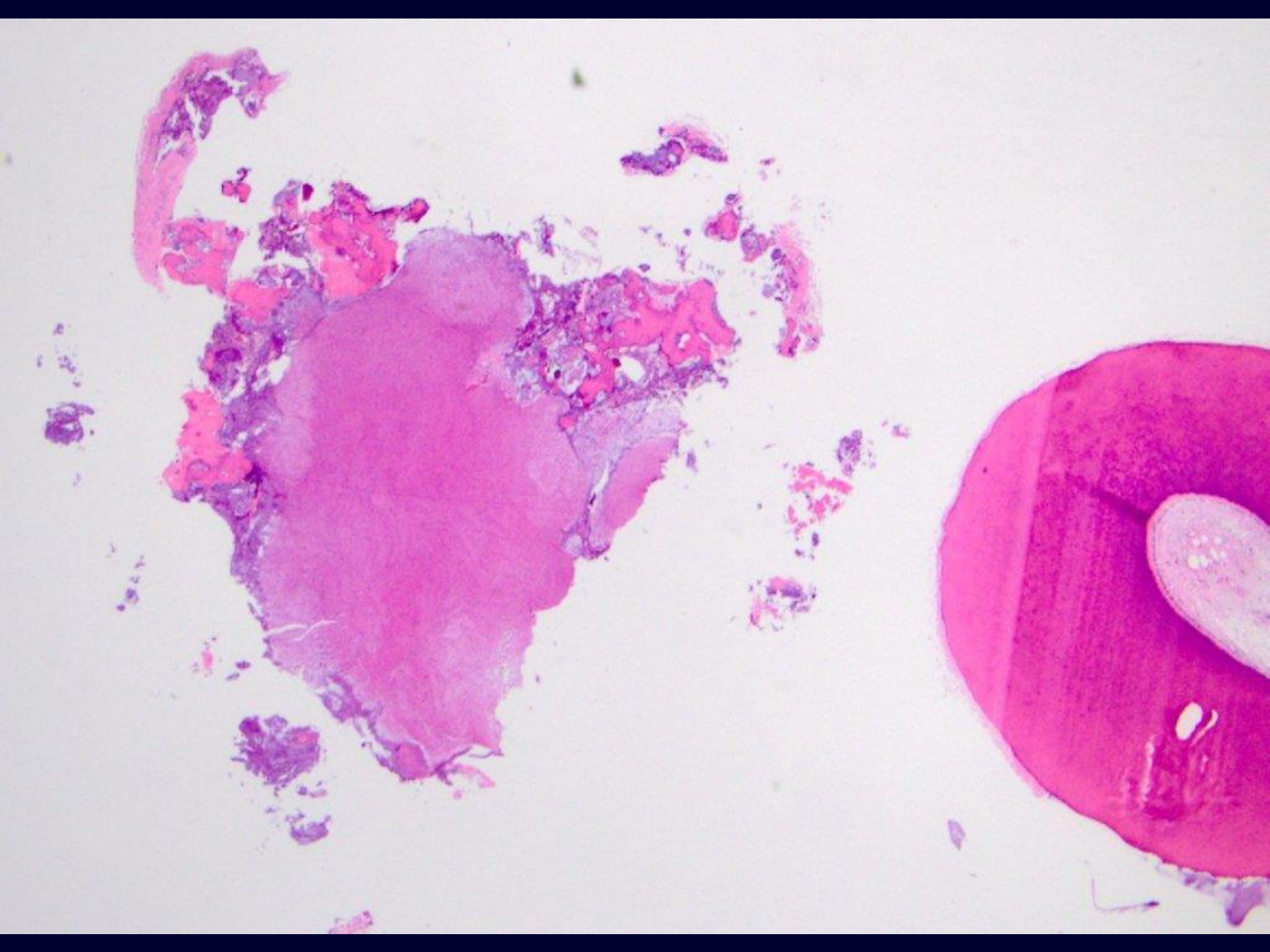

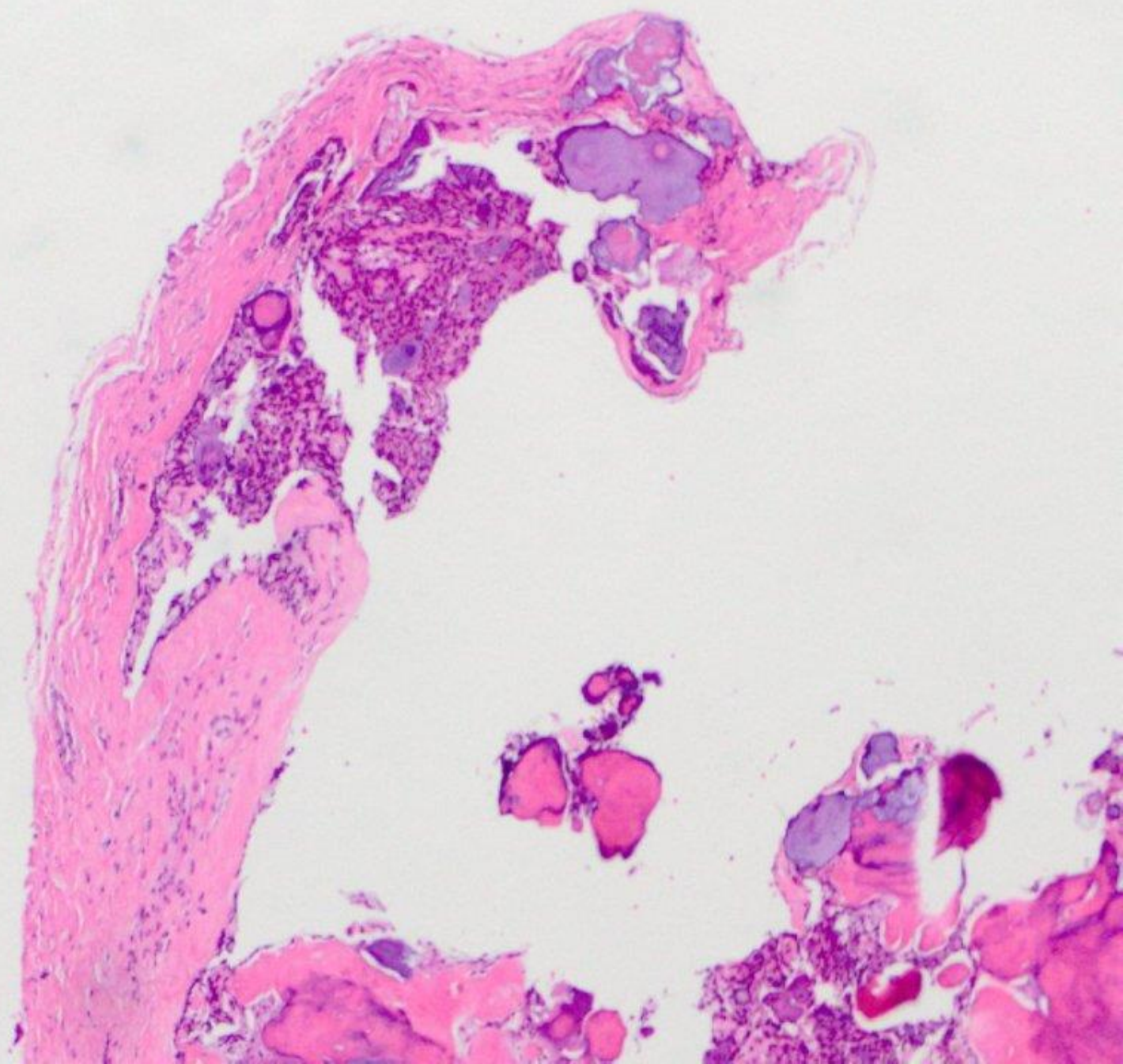

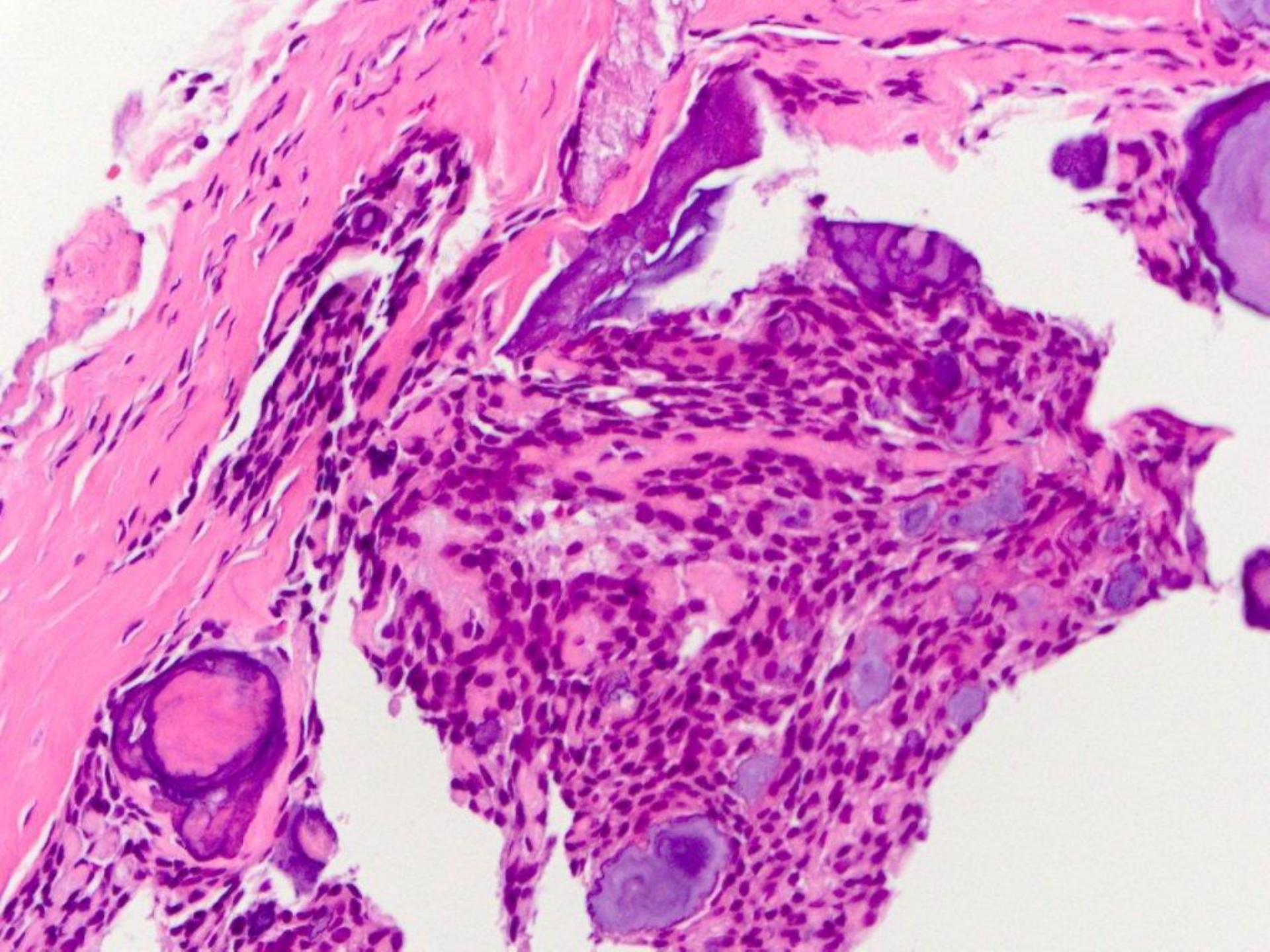

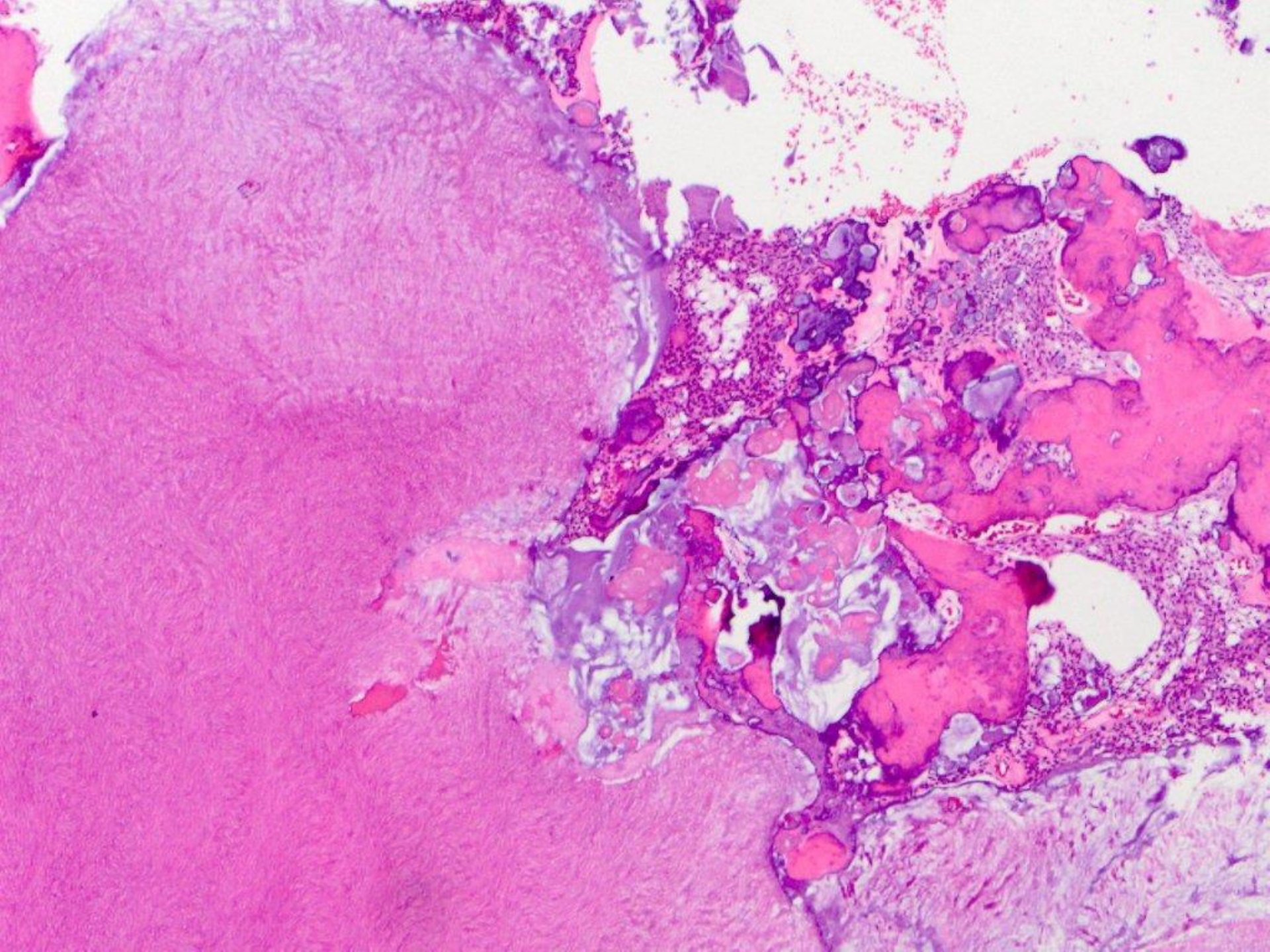

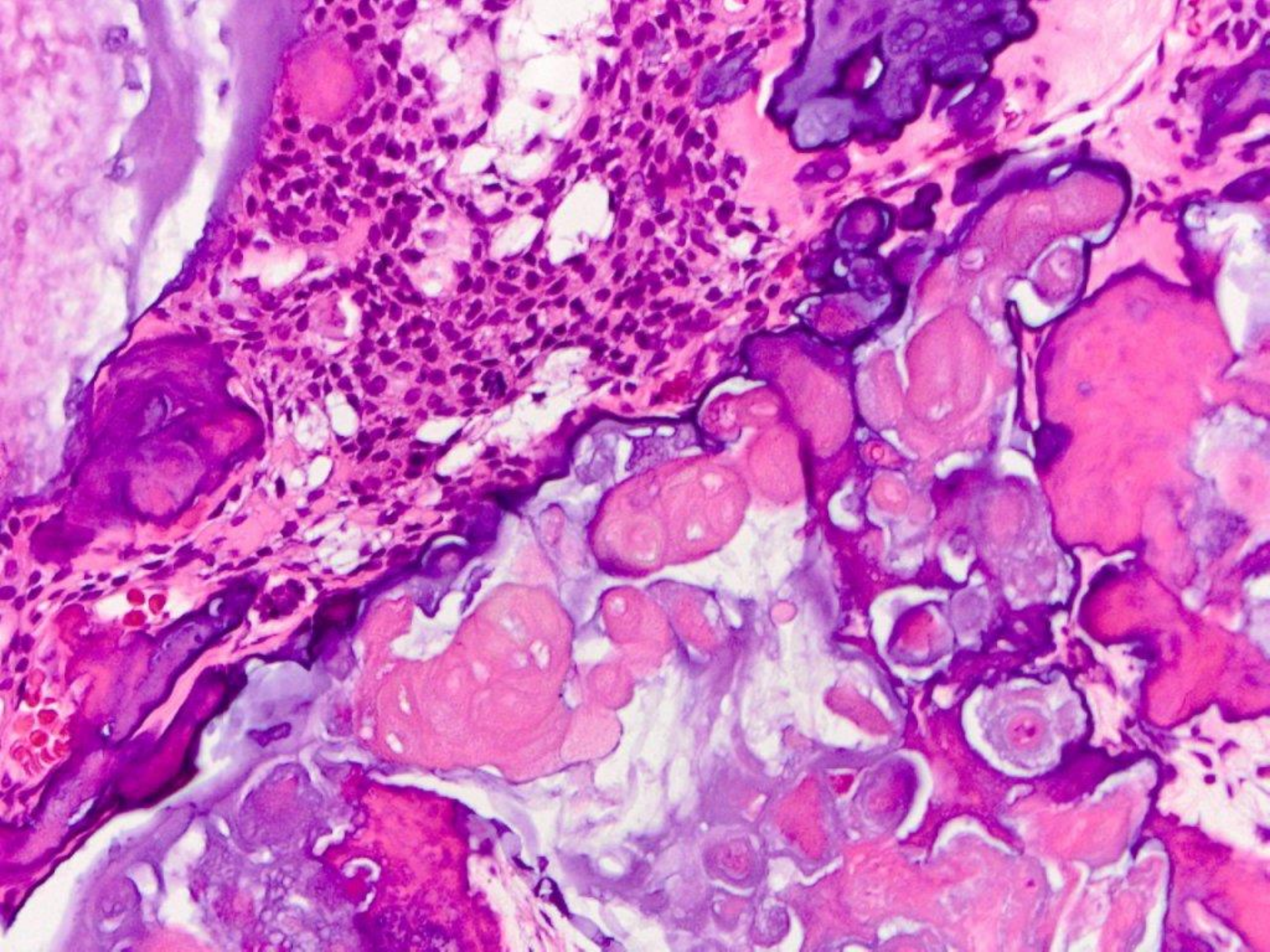

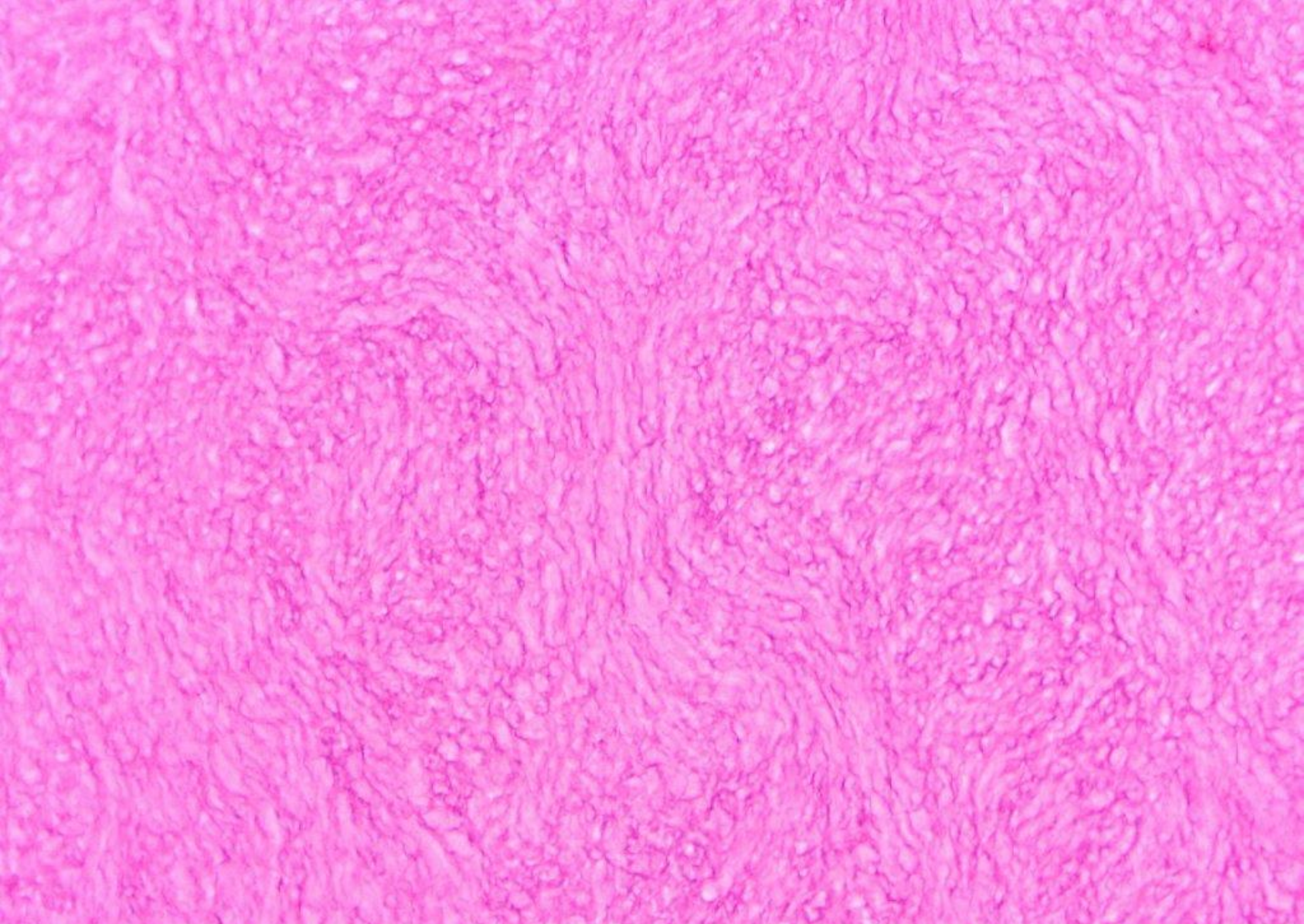

odontoma (complex)

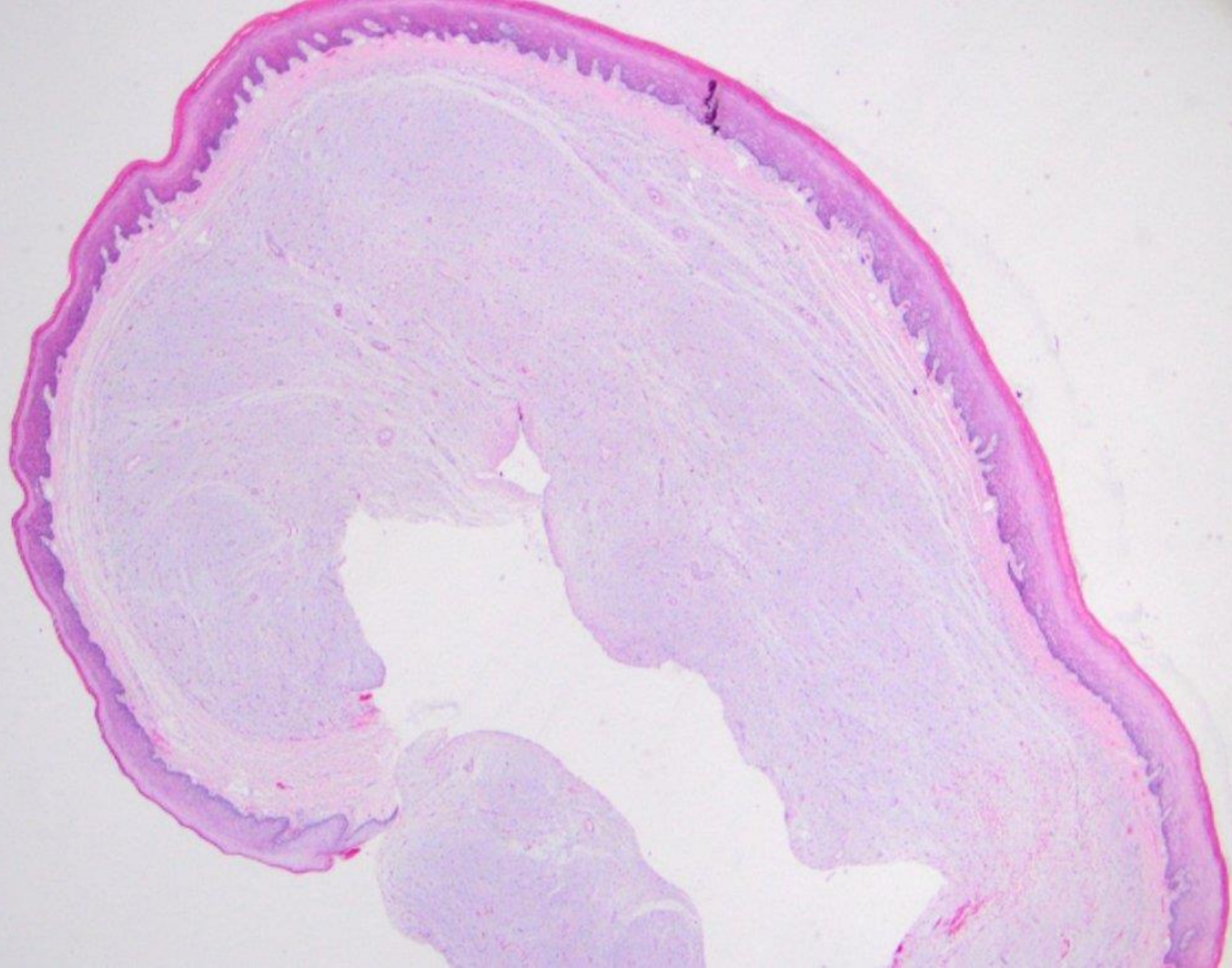

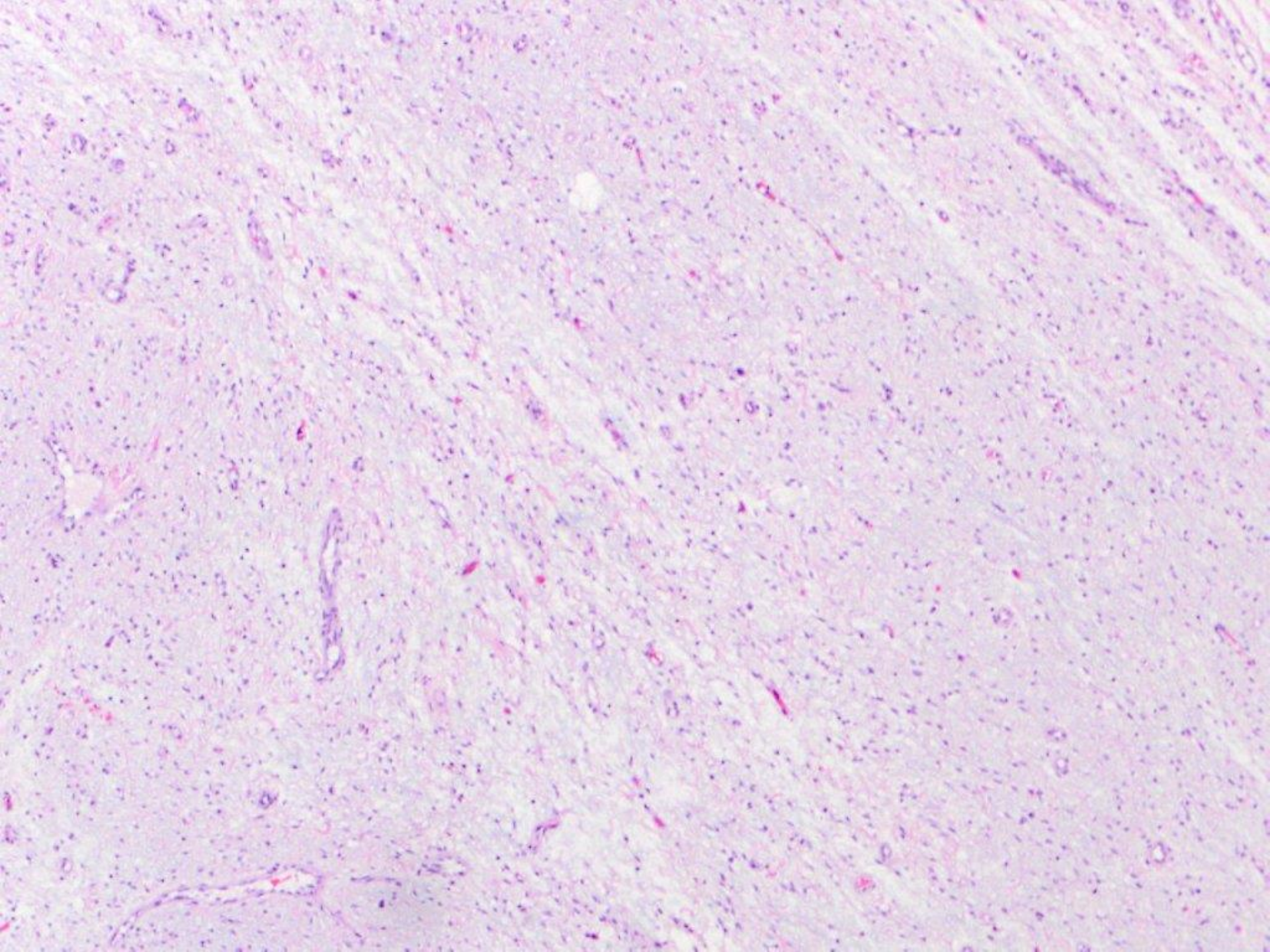

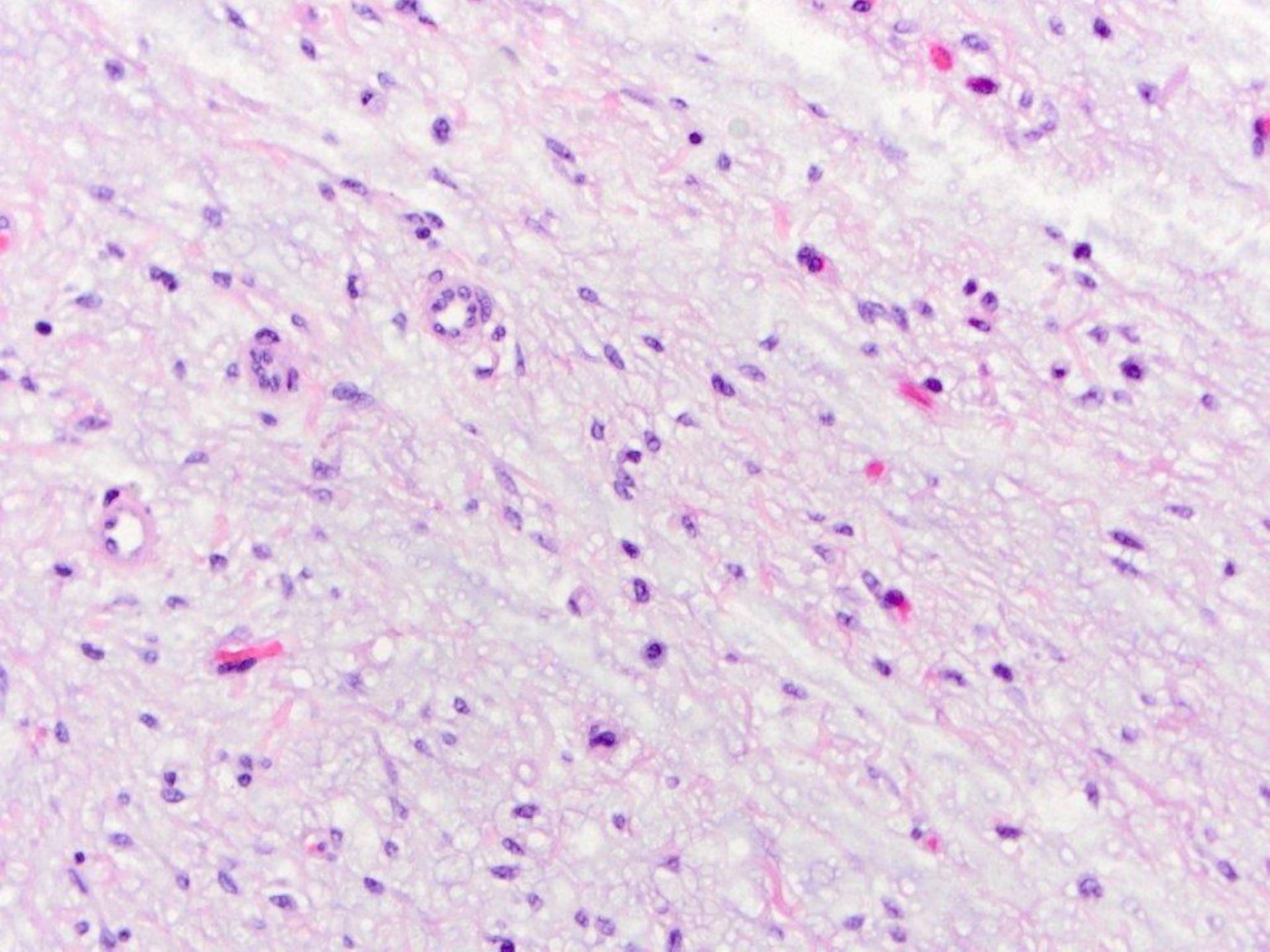

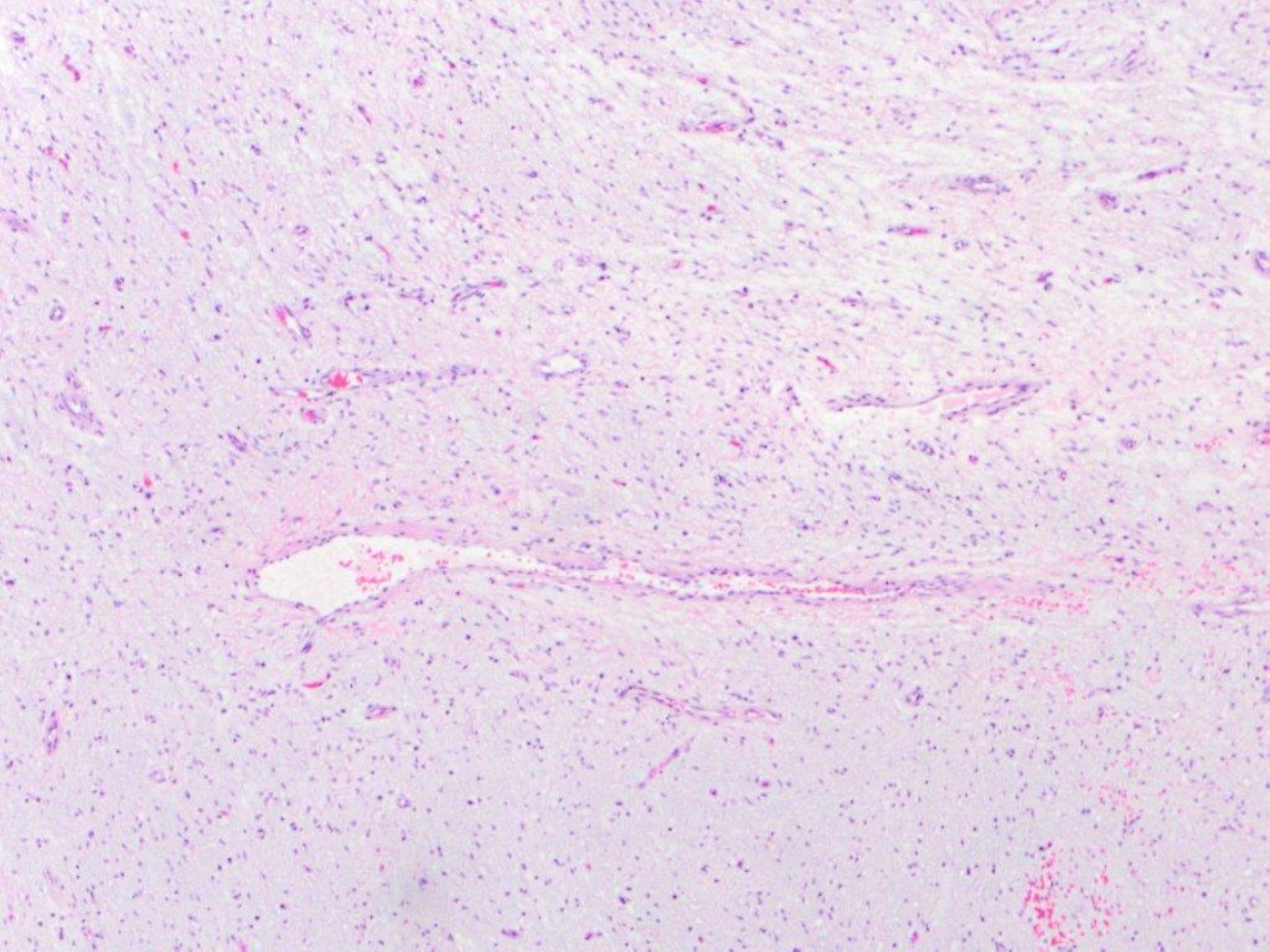

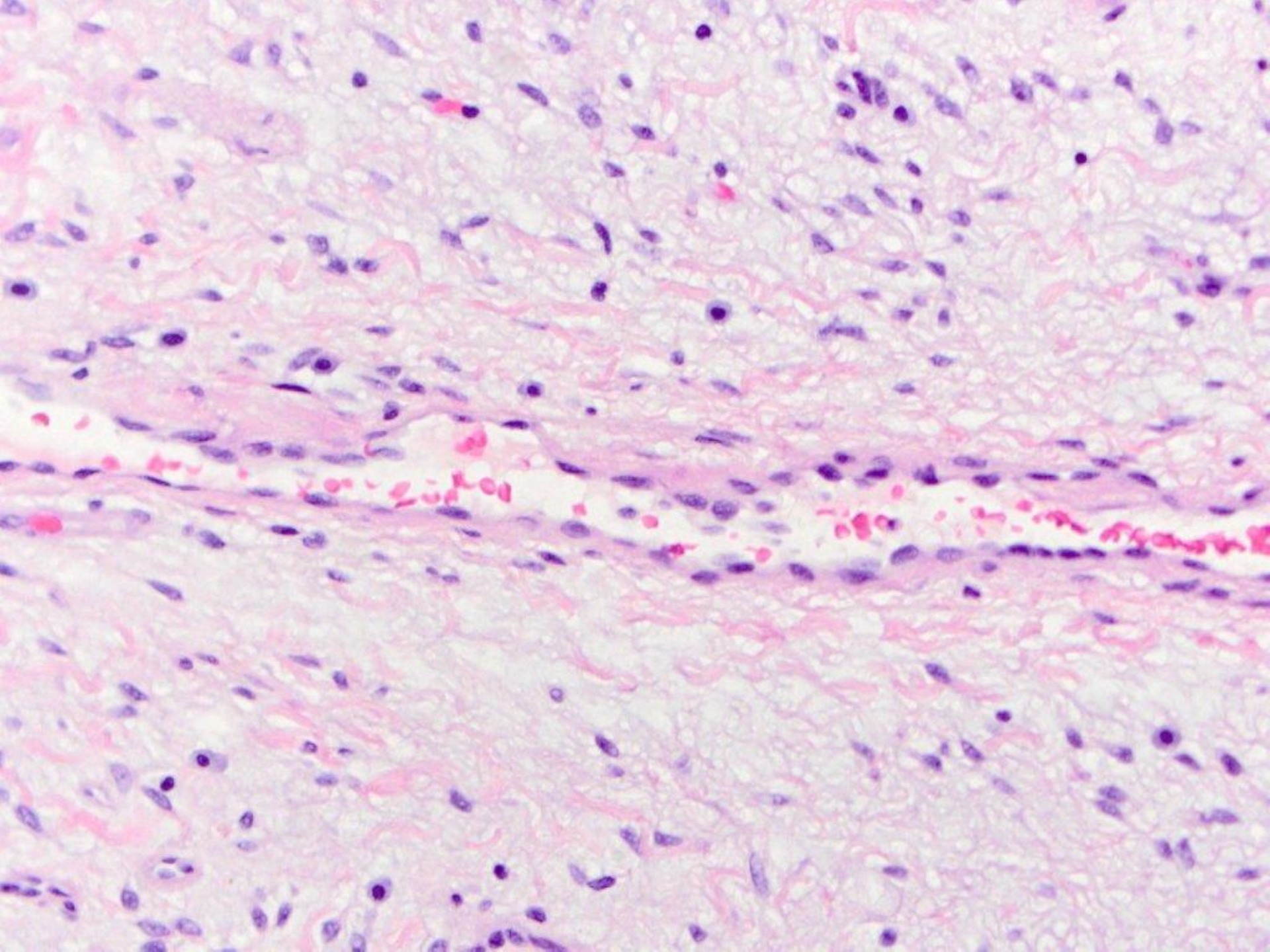

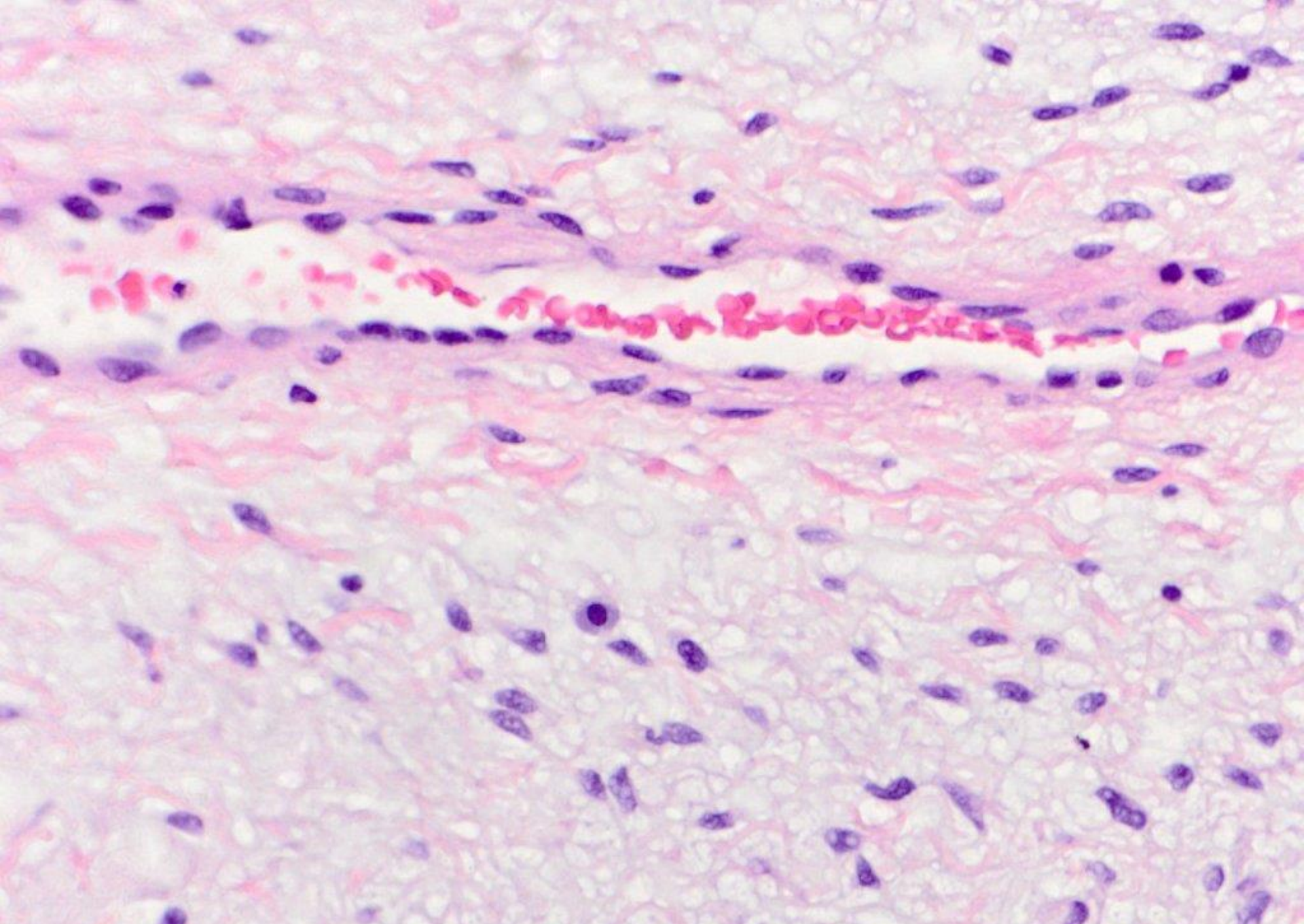

myxoma, cutaneous (superficial angiomyxoma)

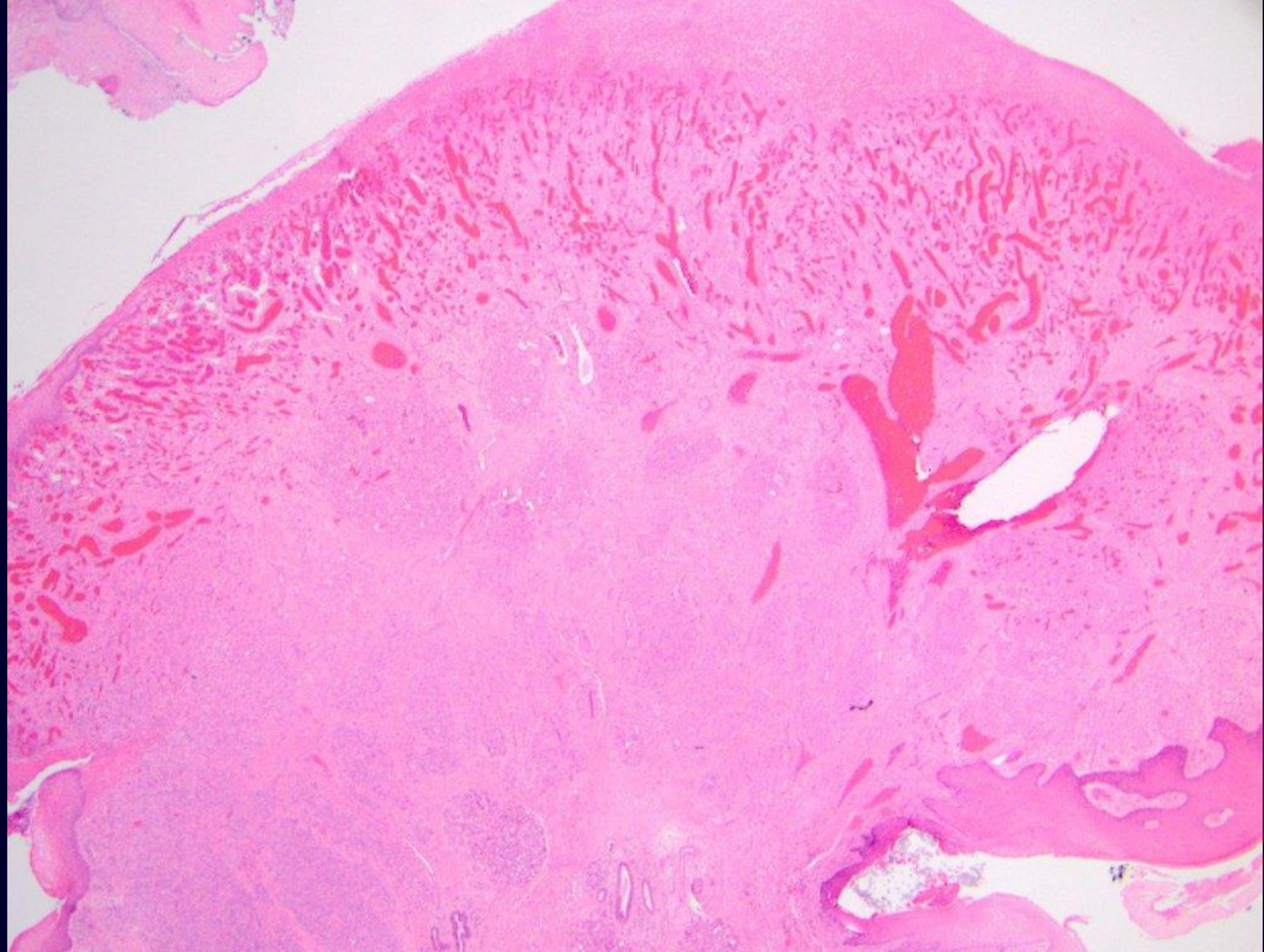

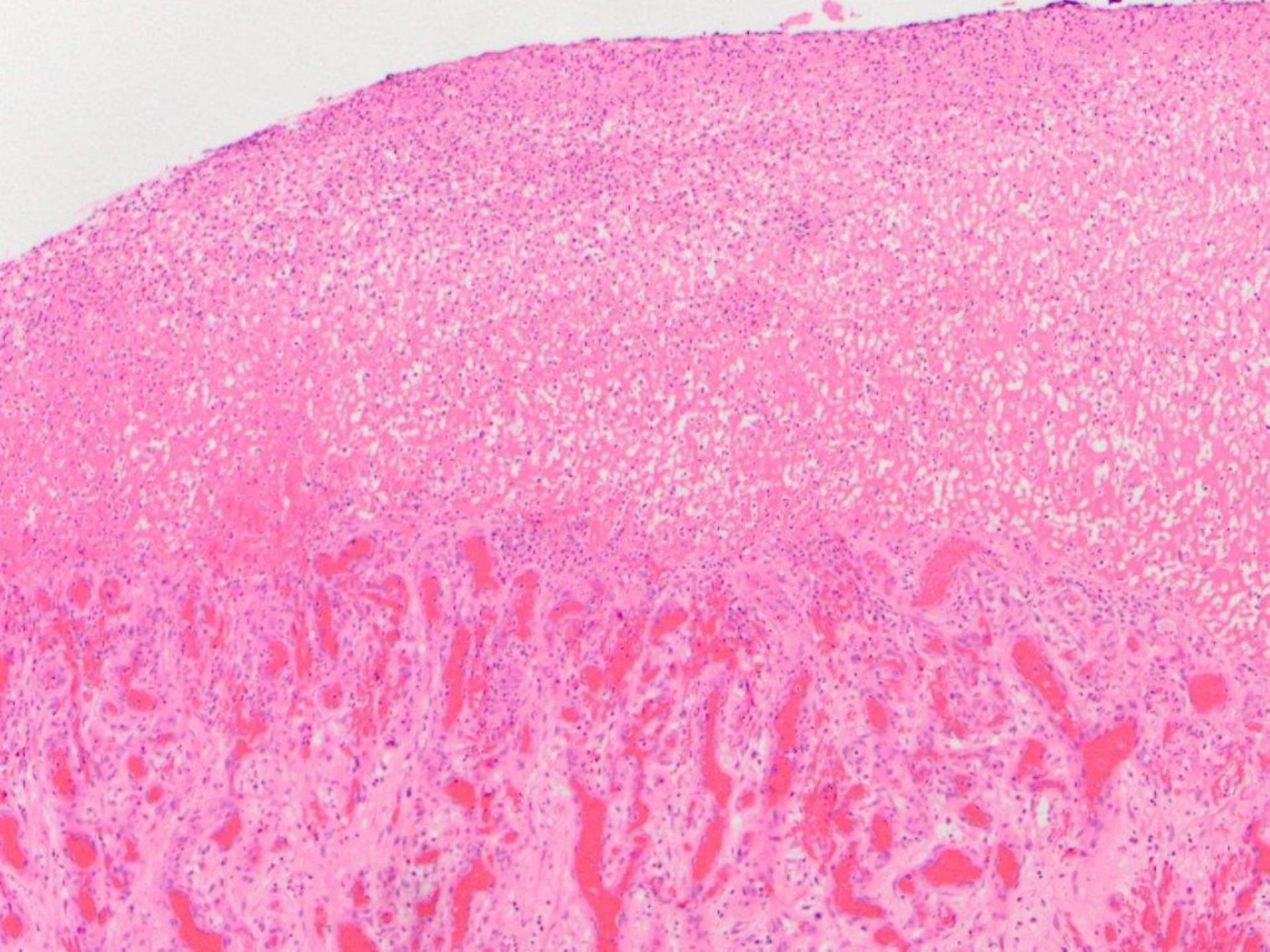

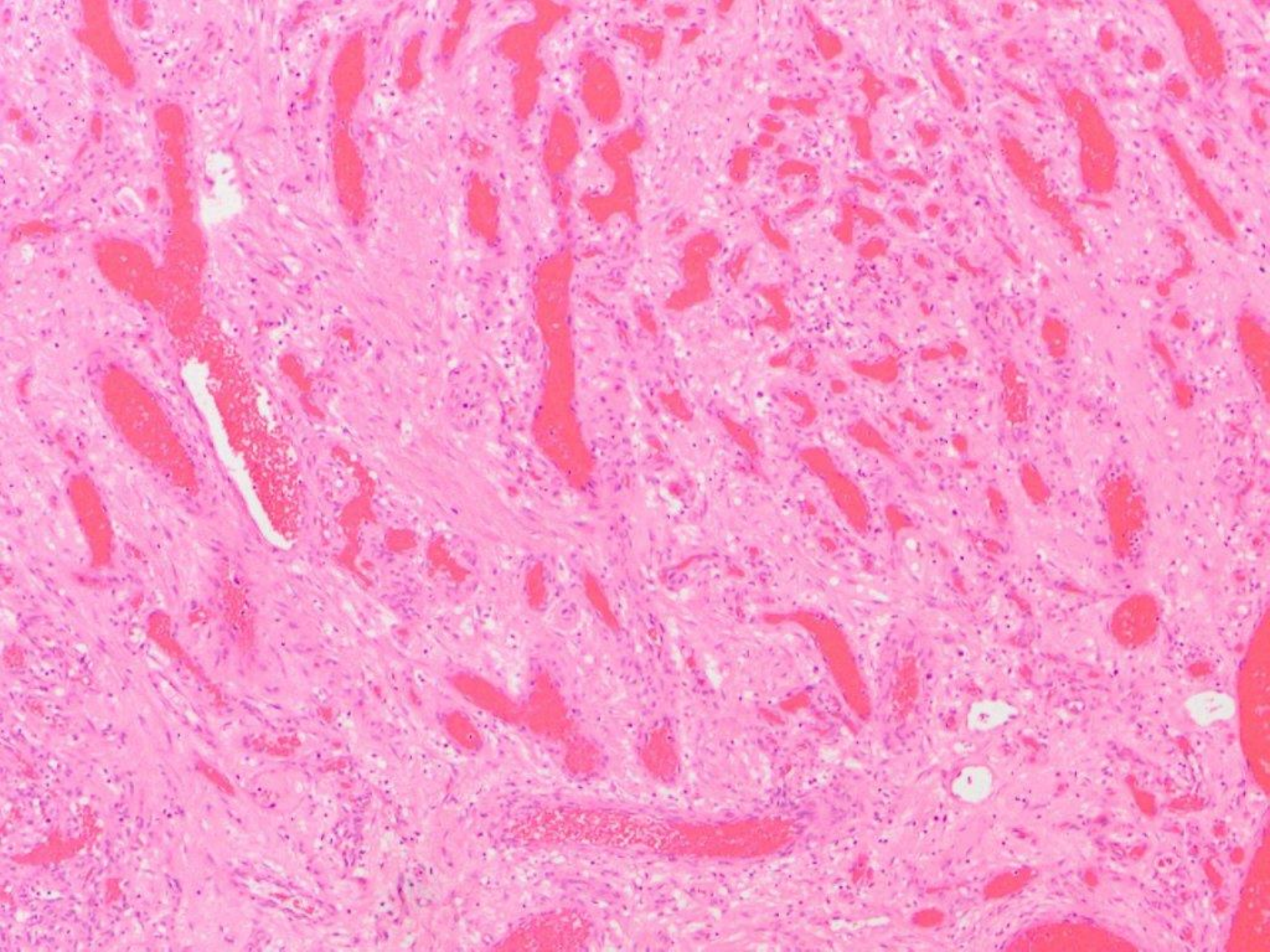

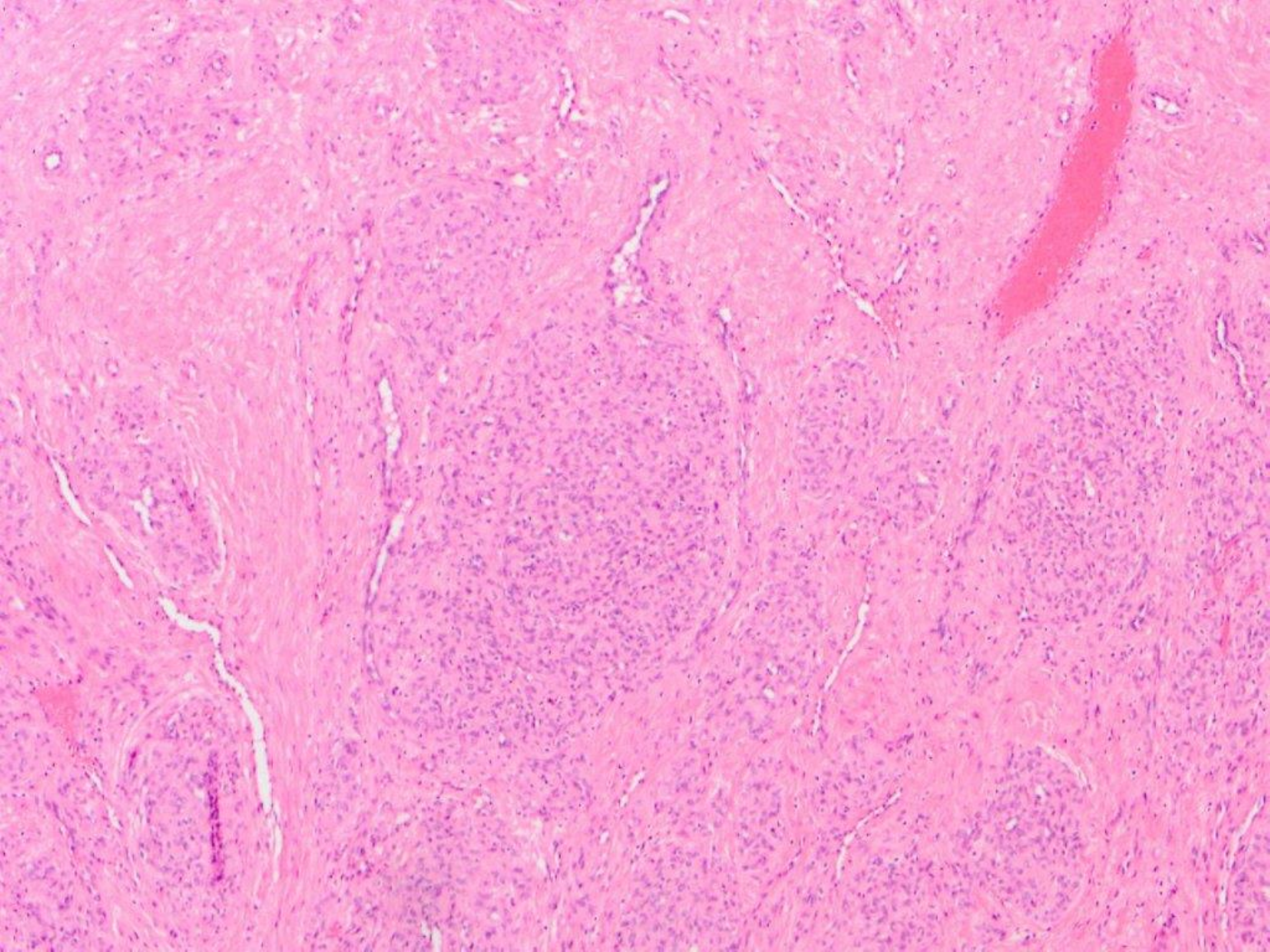

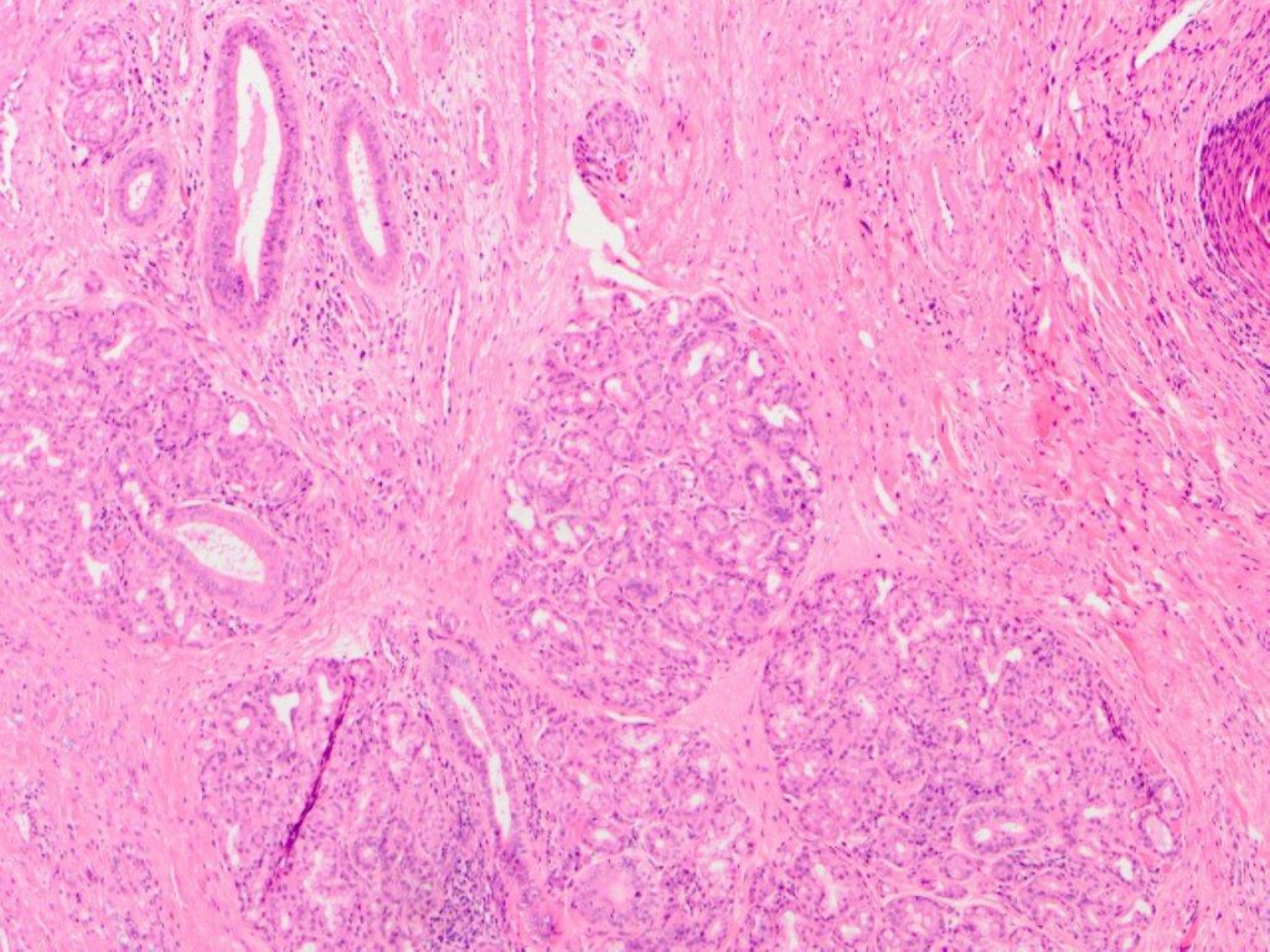

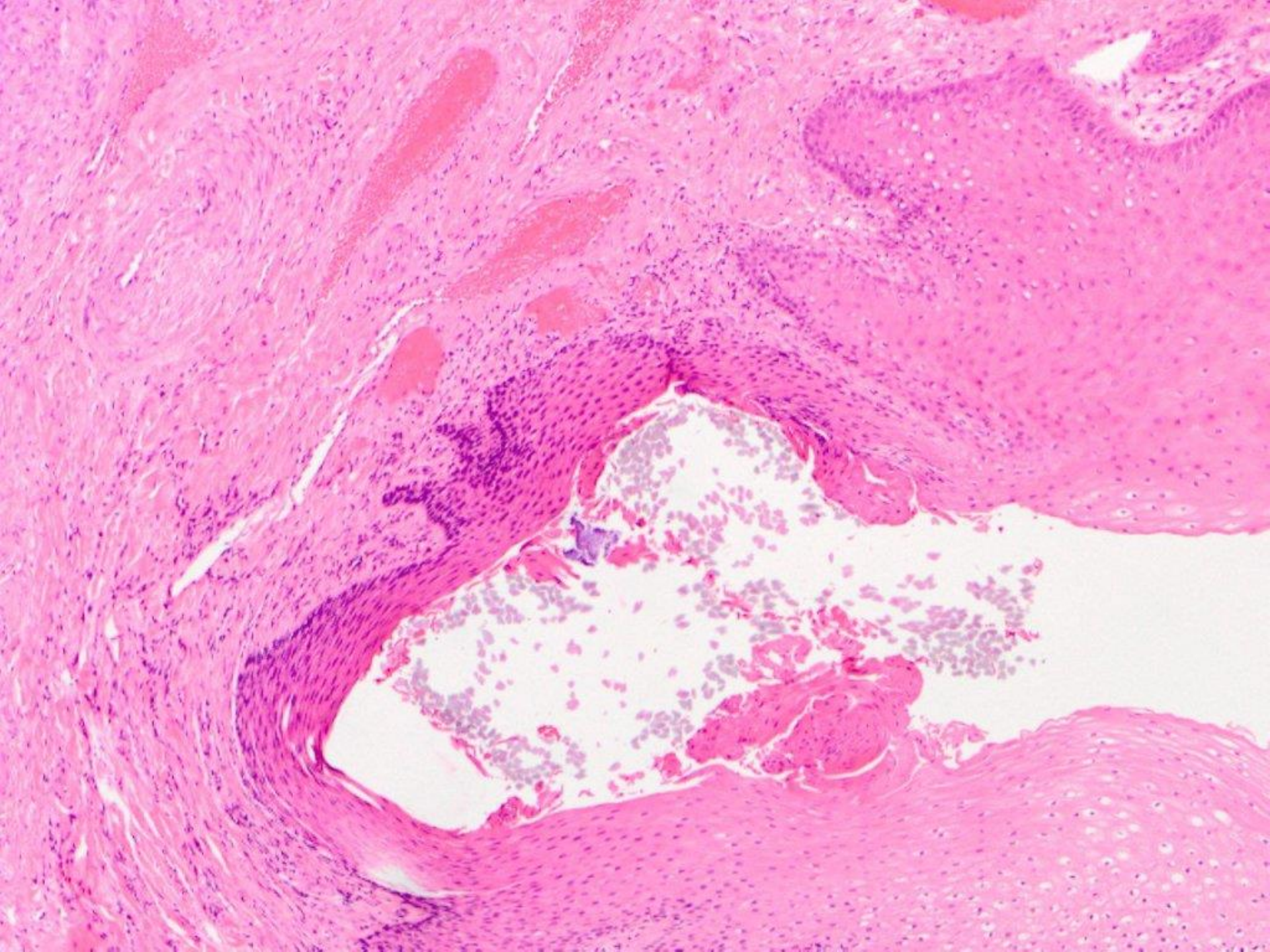

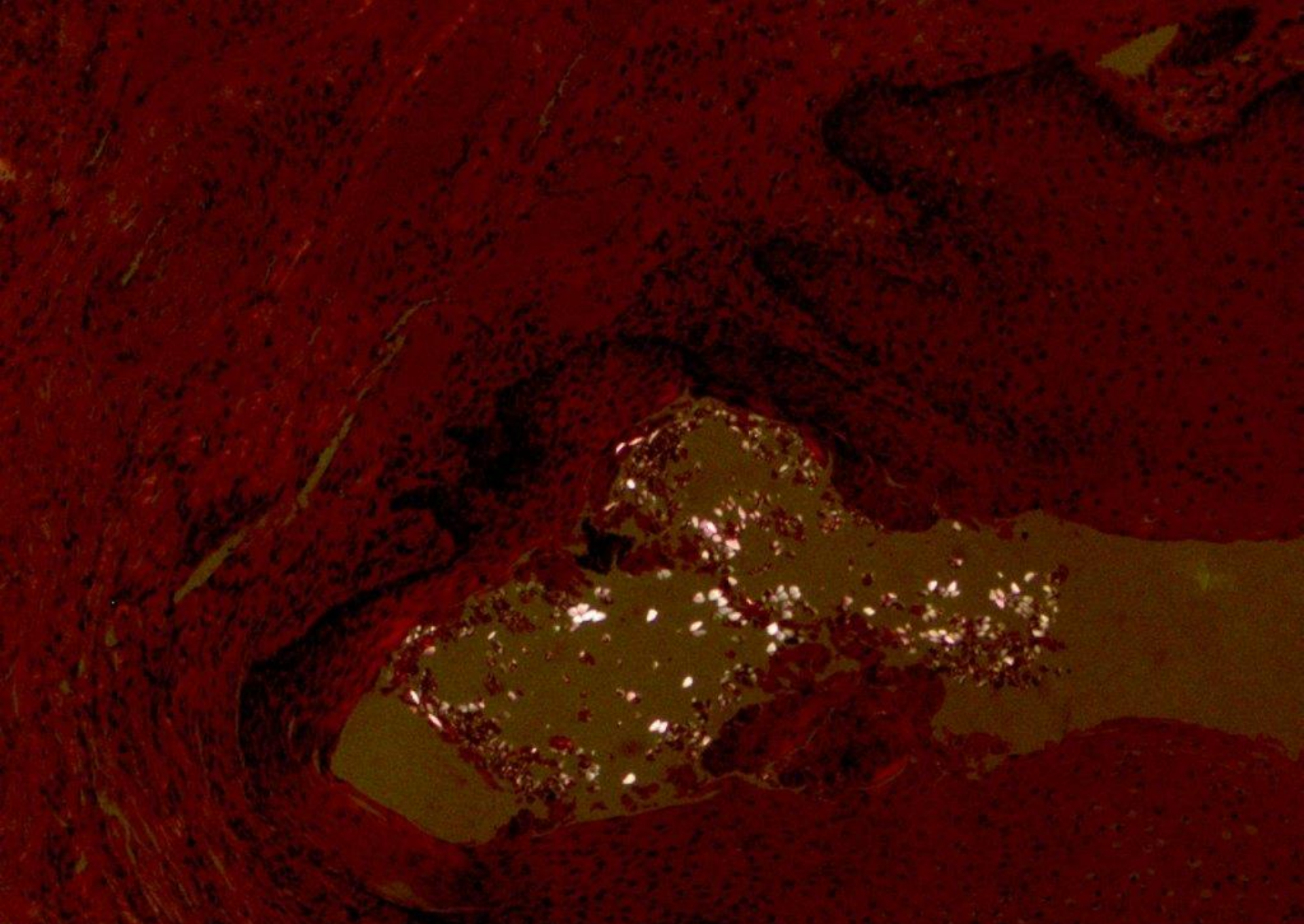

ulcerated lobular capillary hemangioma (sutured at the stalk)

left posterior mandible

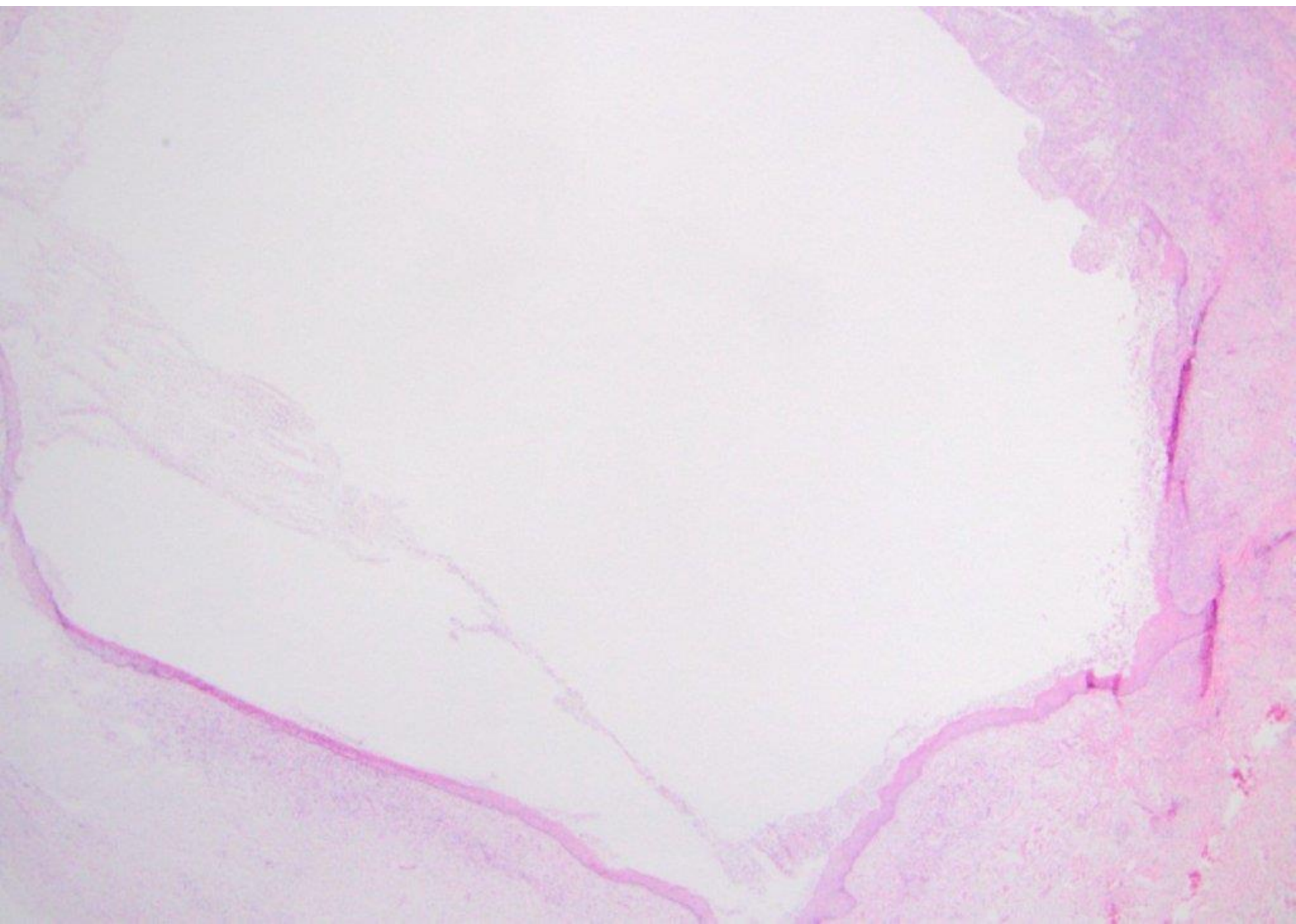

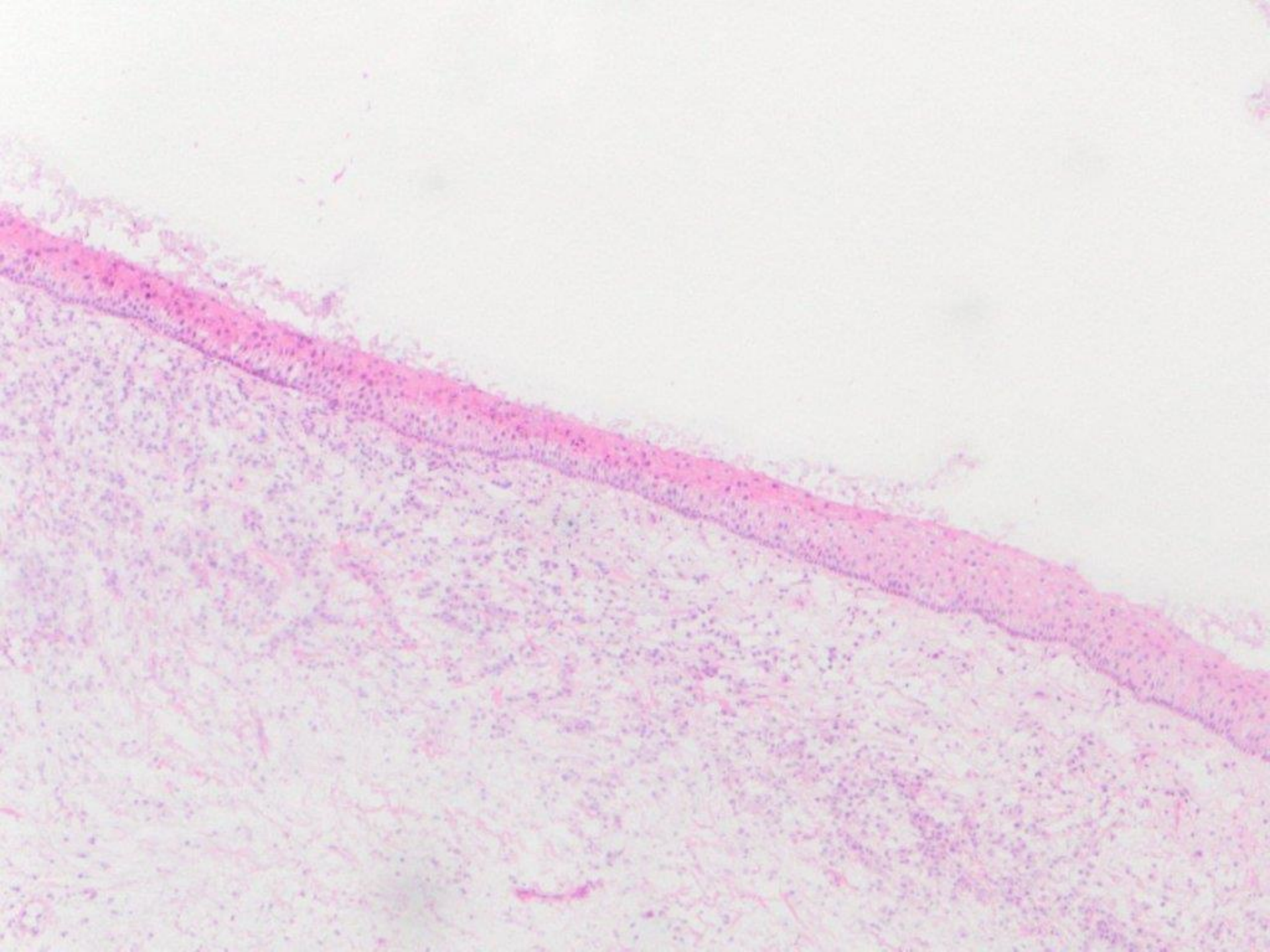

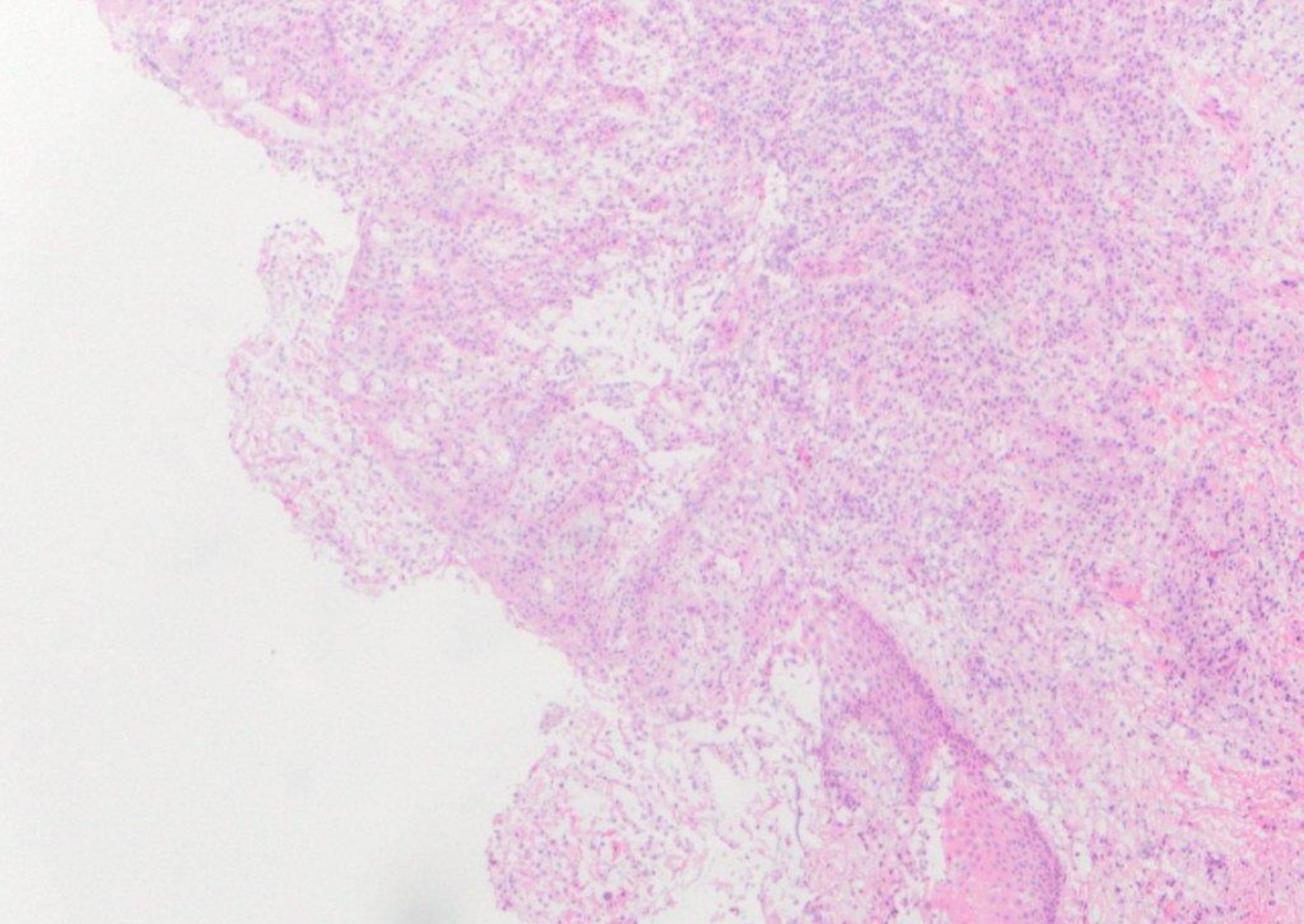

odontogenic keratocyst, inflamed

left posterior maxilla

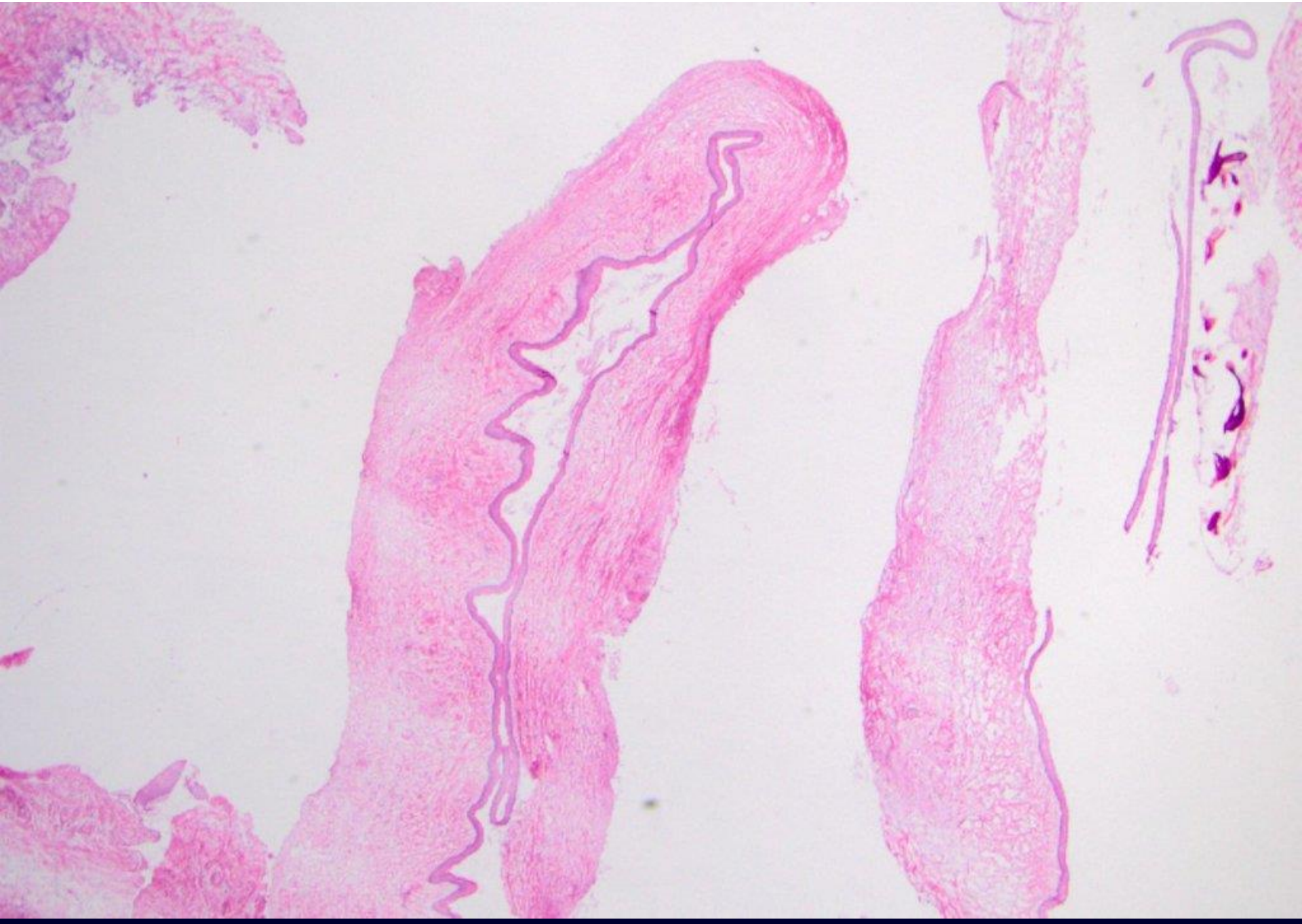

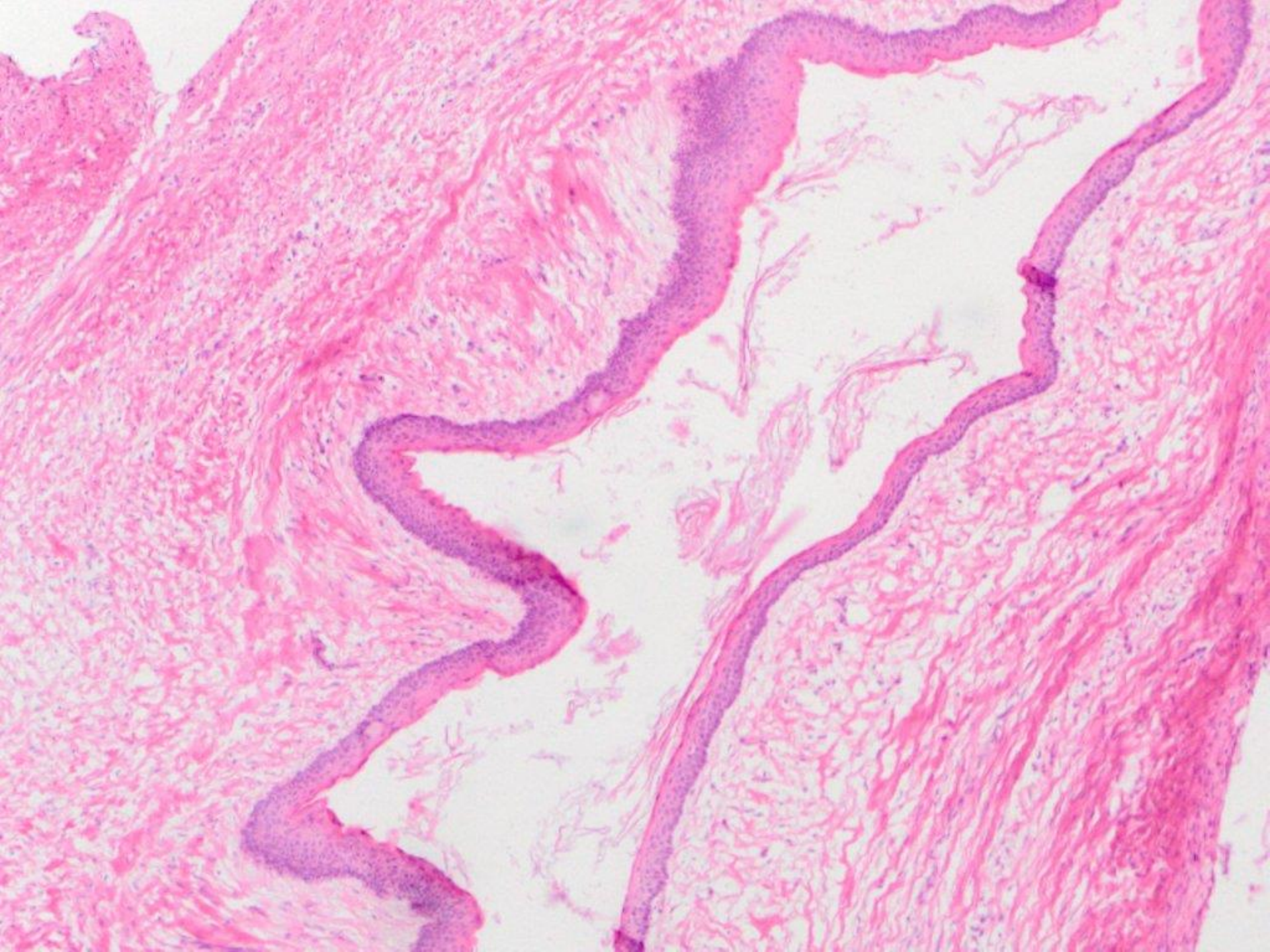

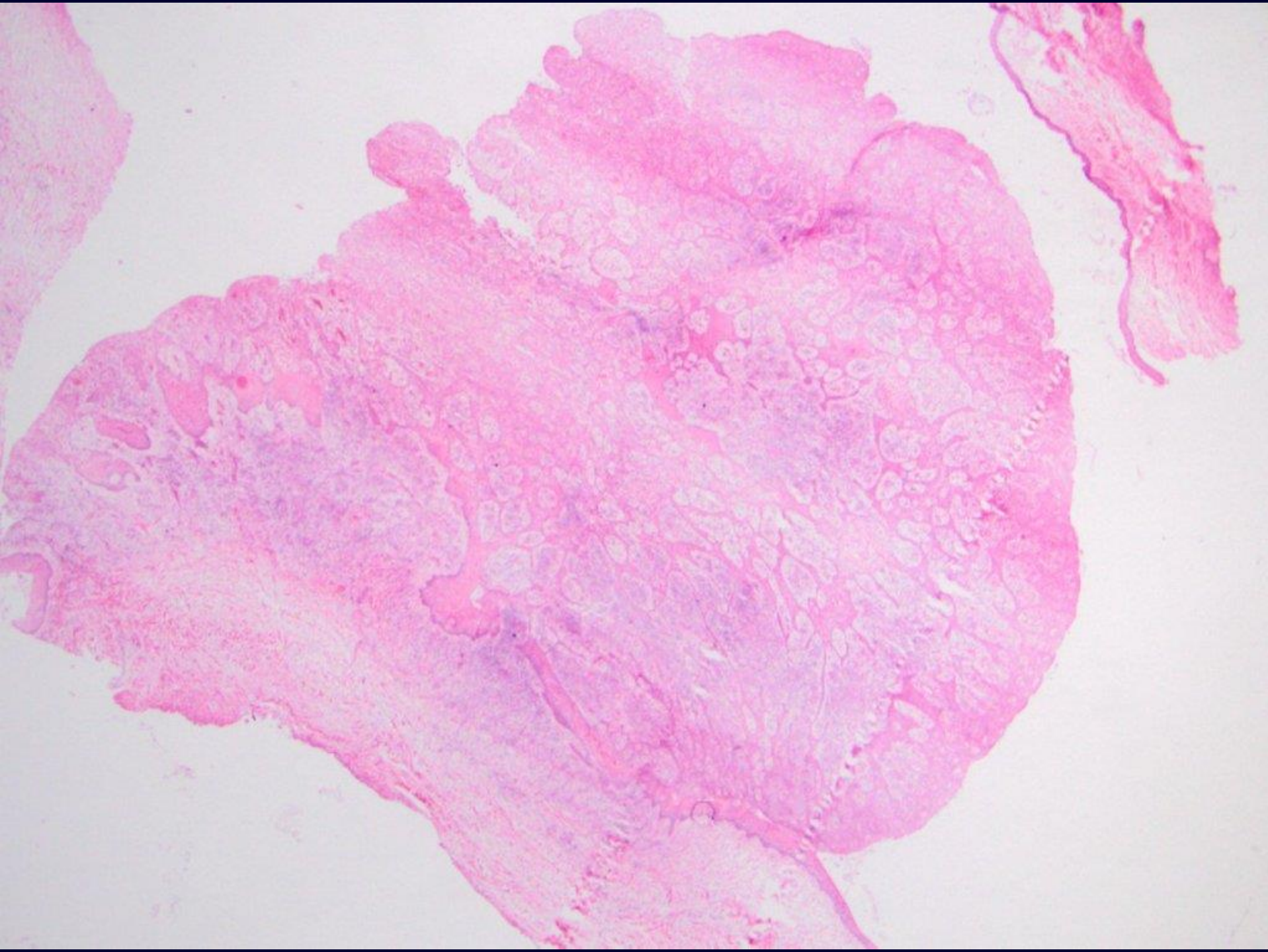

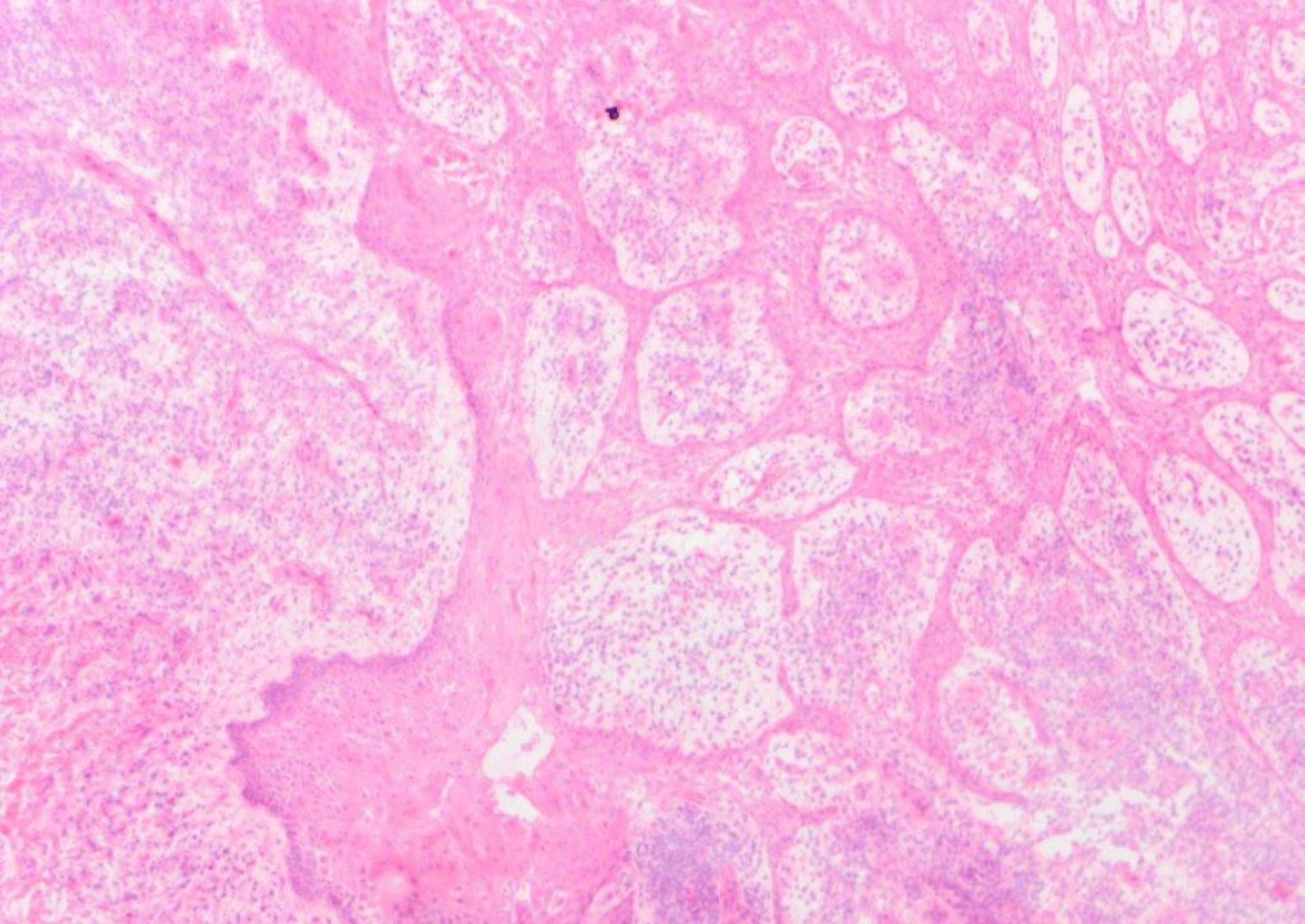

odontogenic keratocyst, proliferative

right posterior mandible

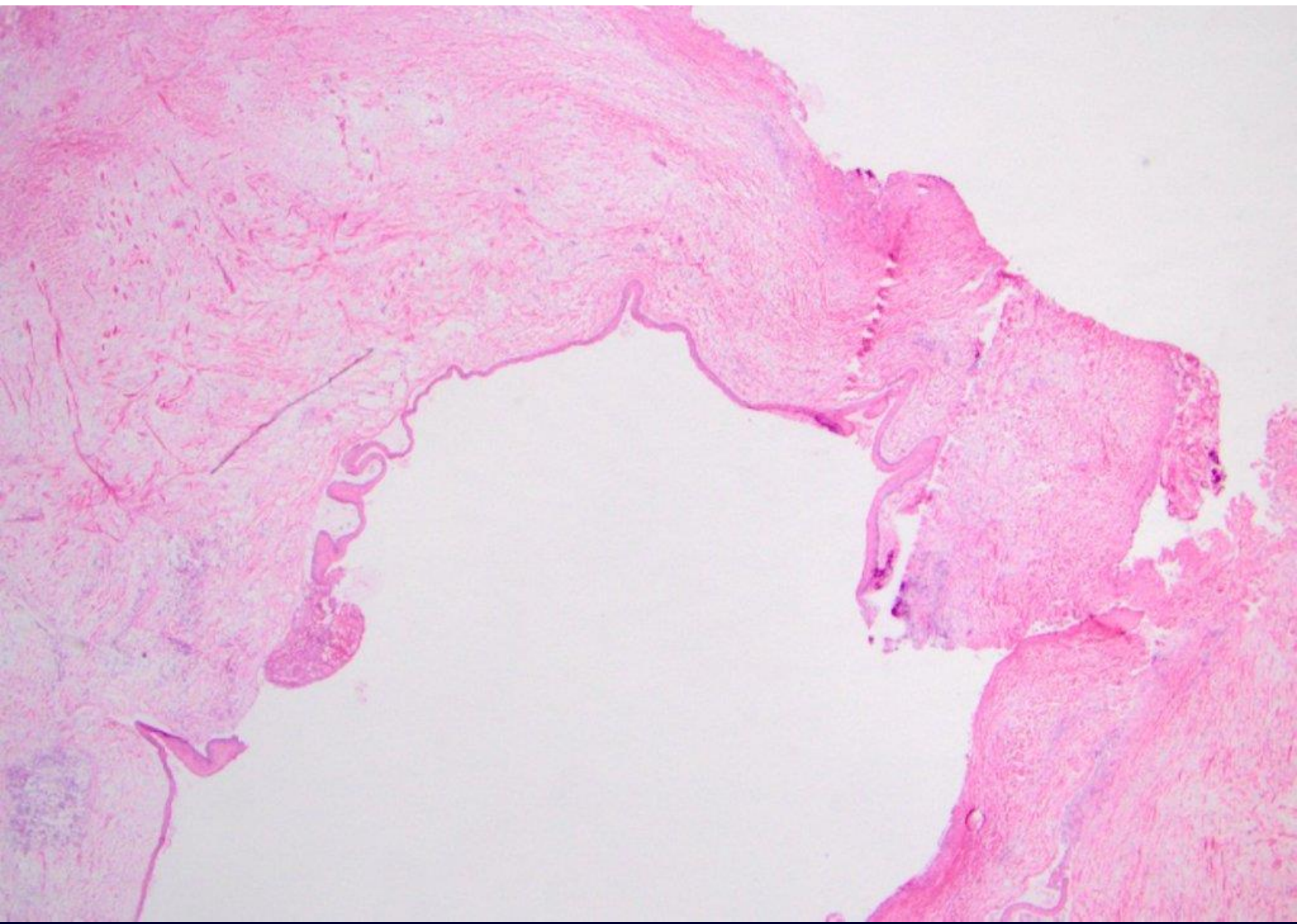

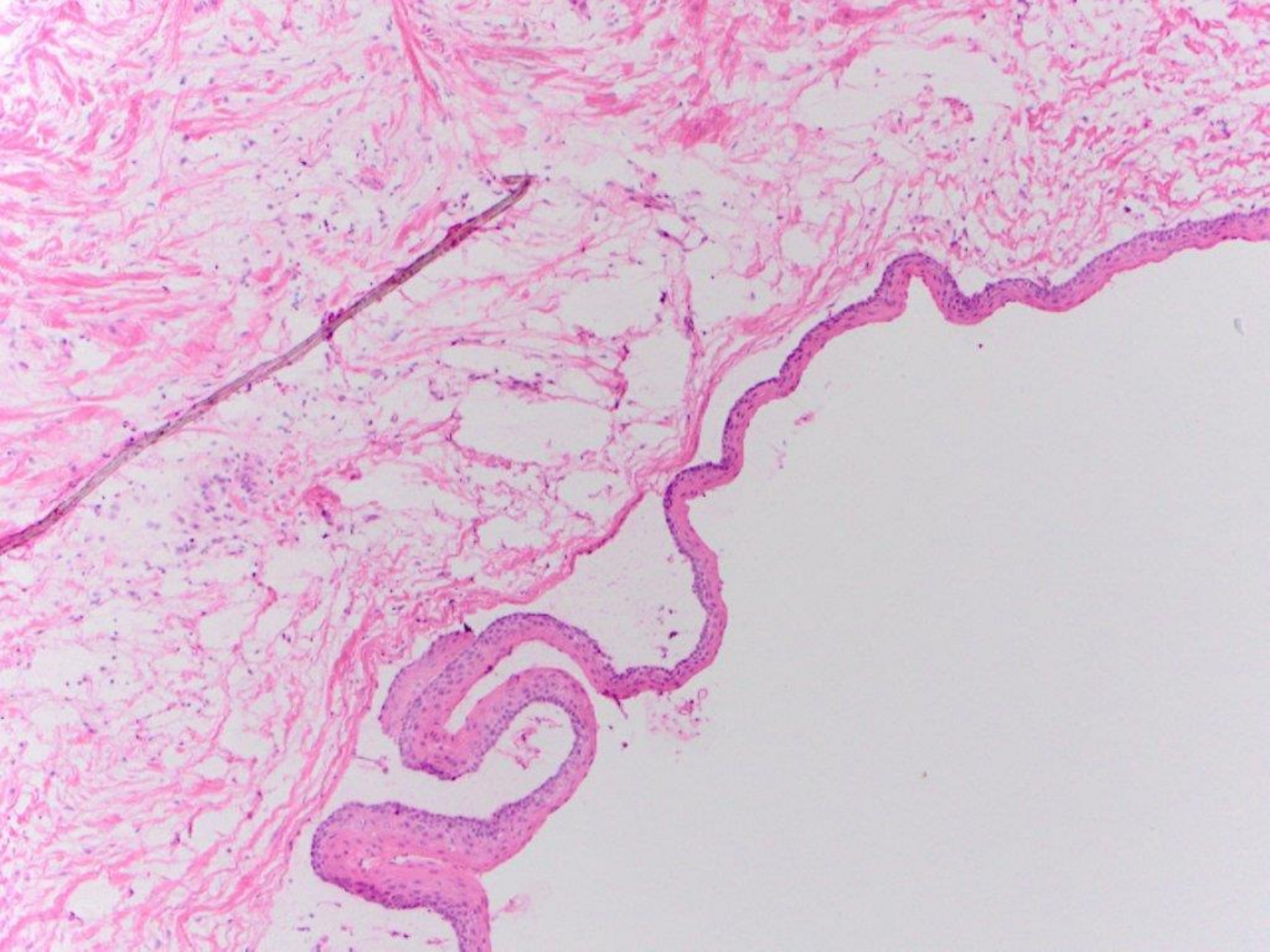

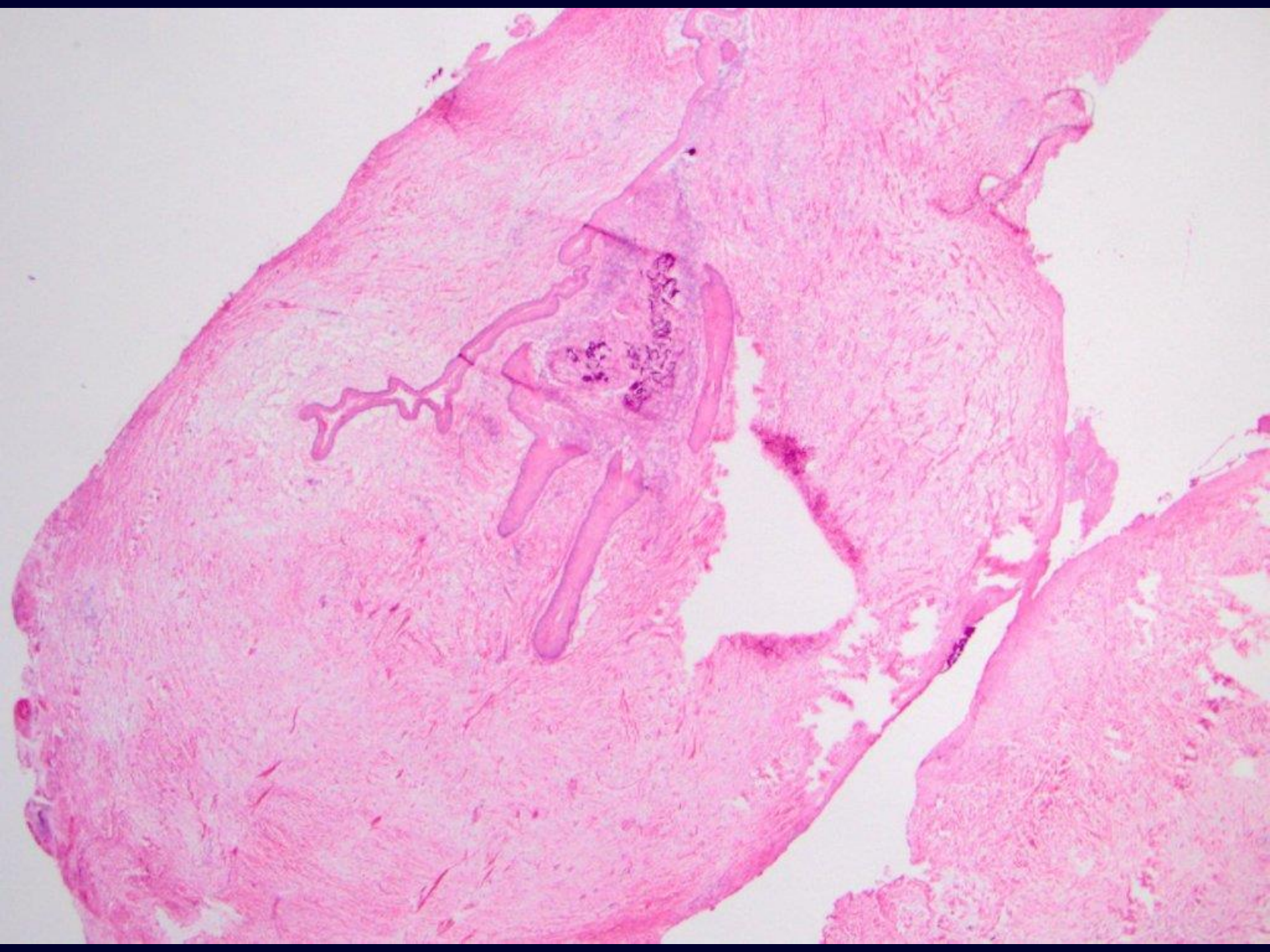

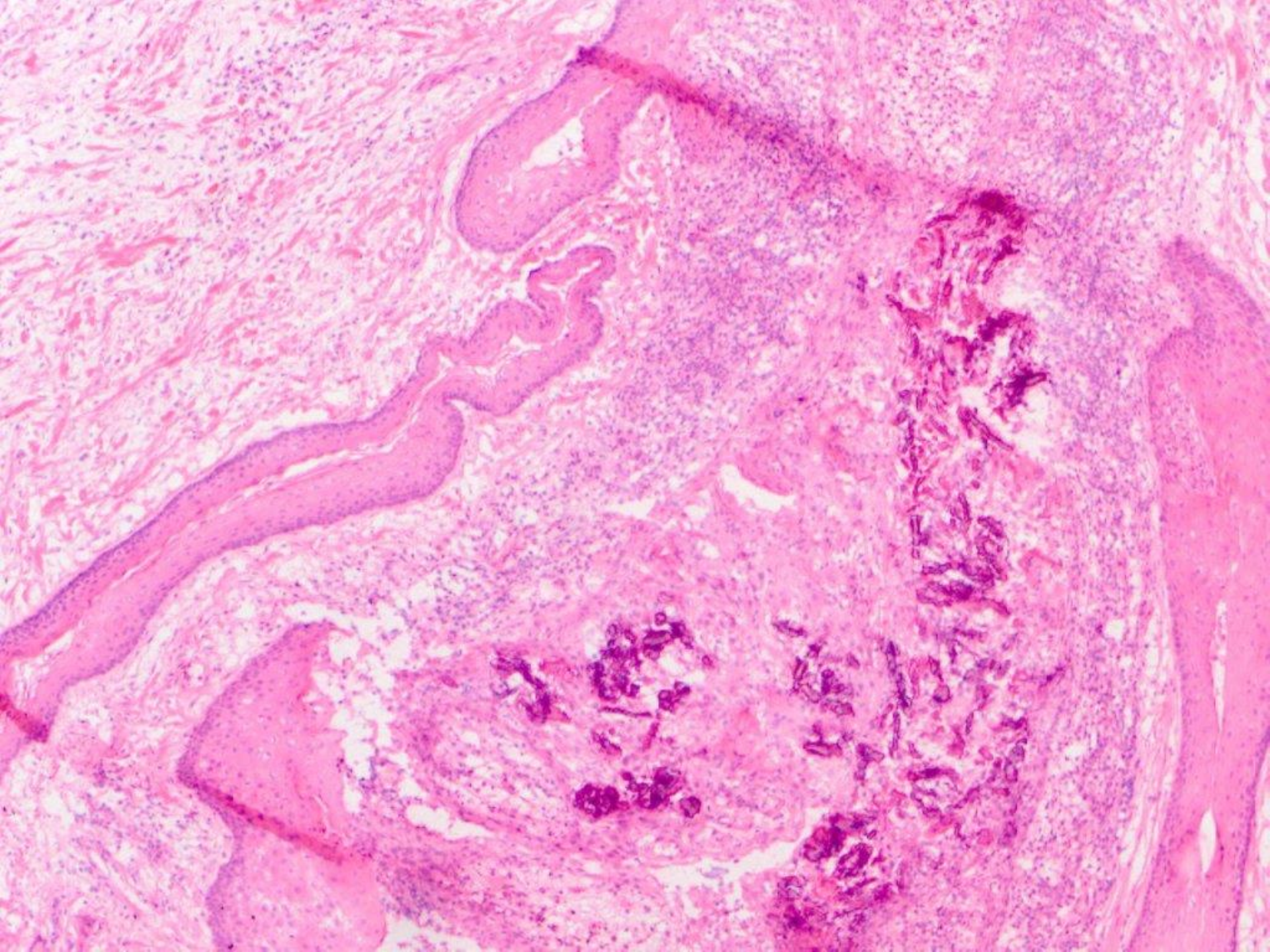

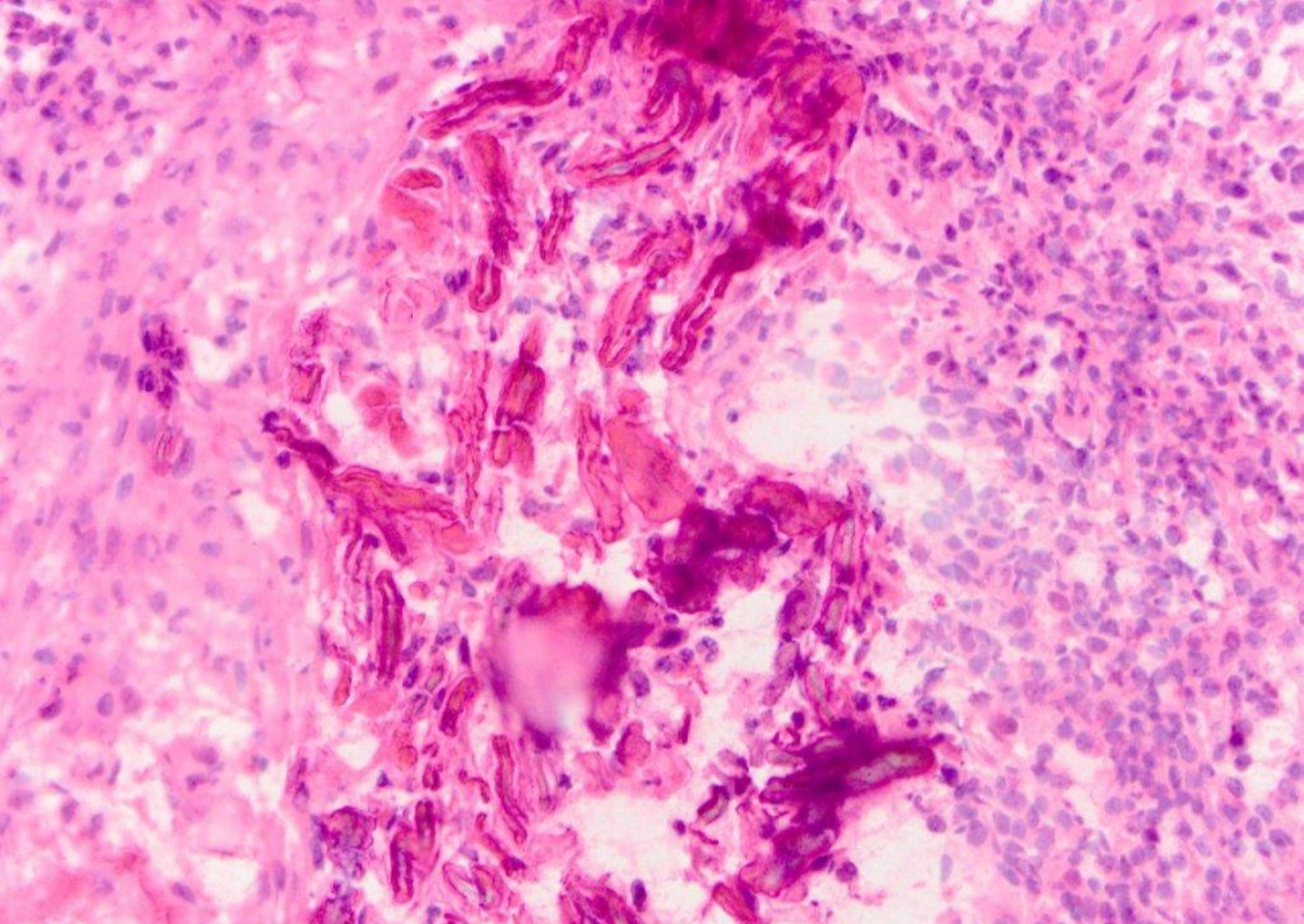

odontogenic keratocyst, with Rushton bodies

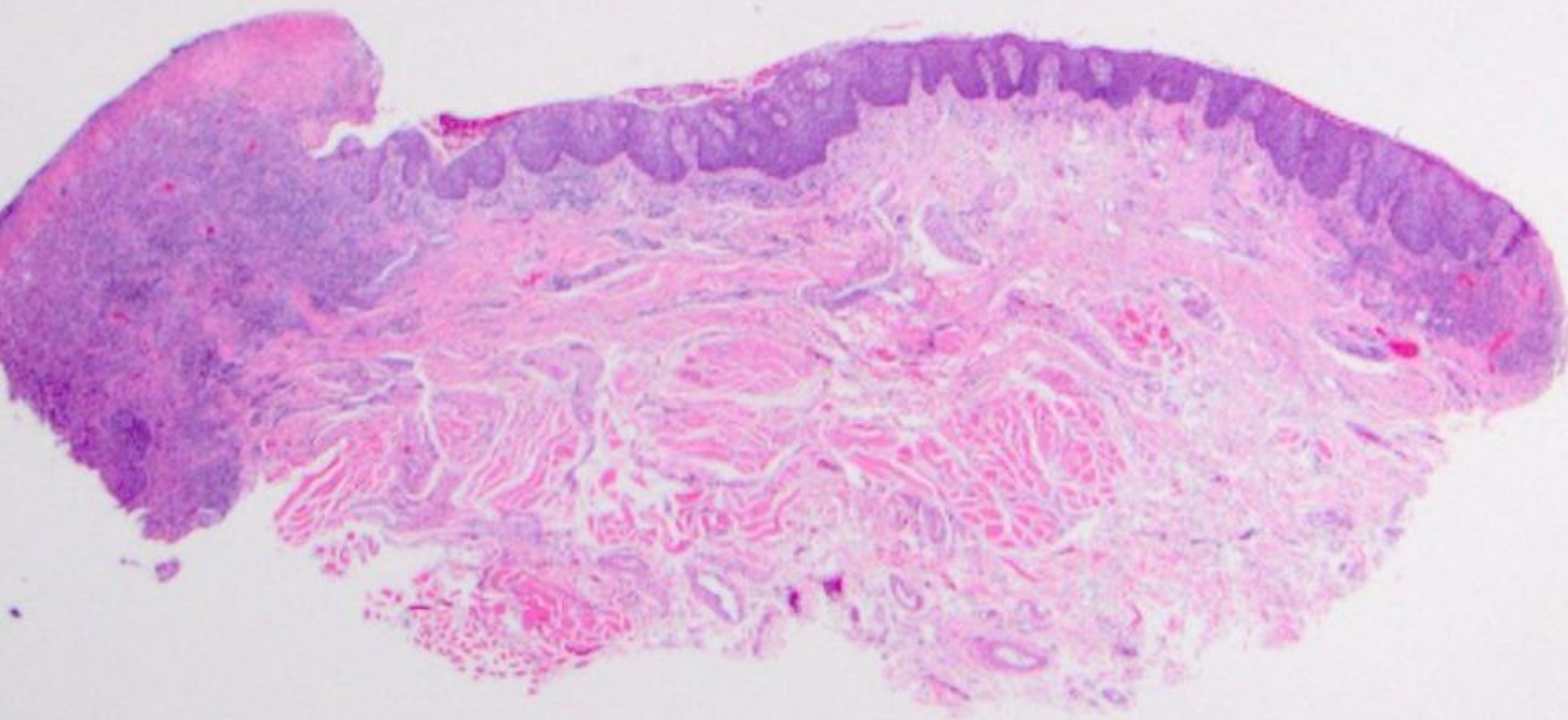

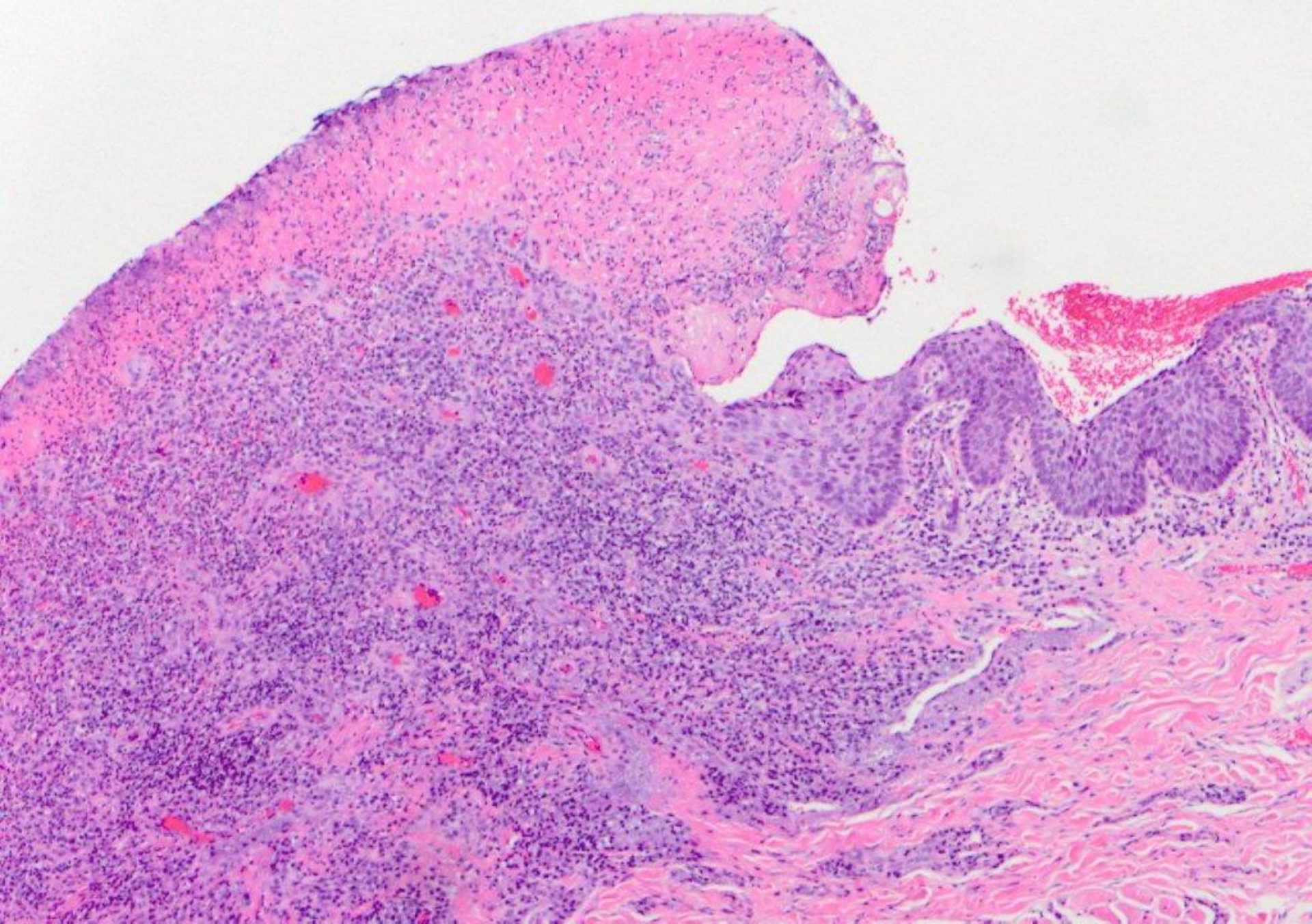

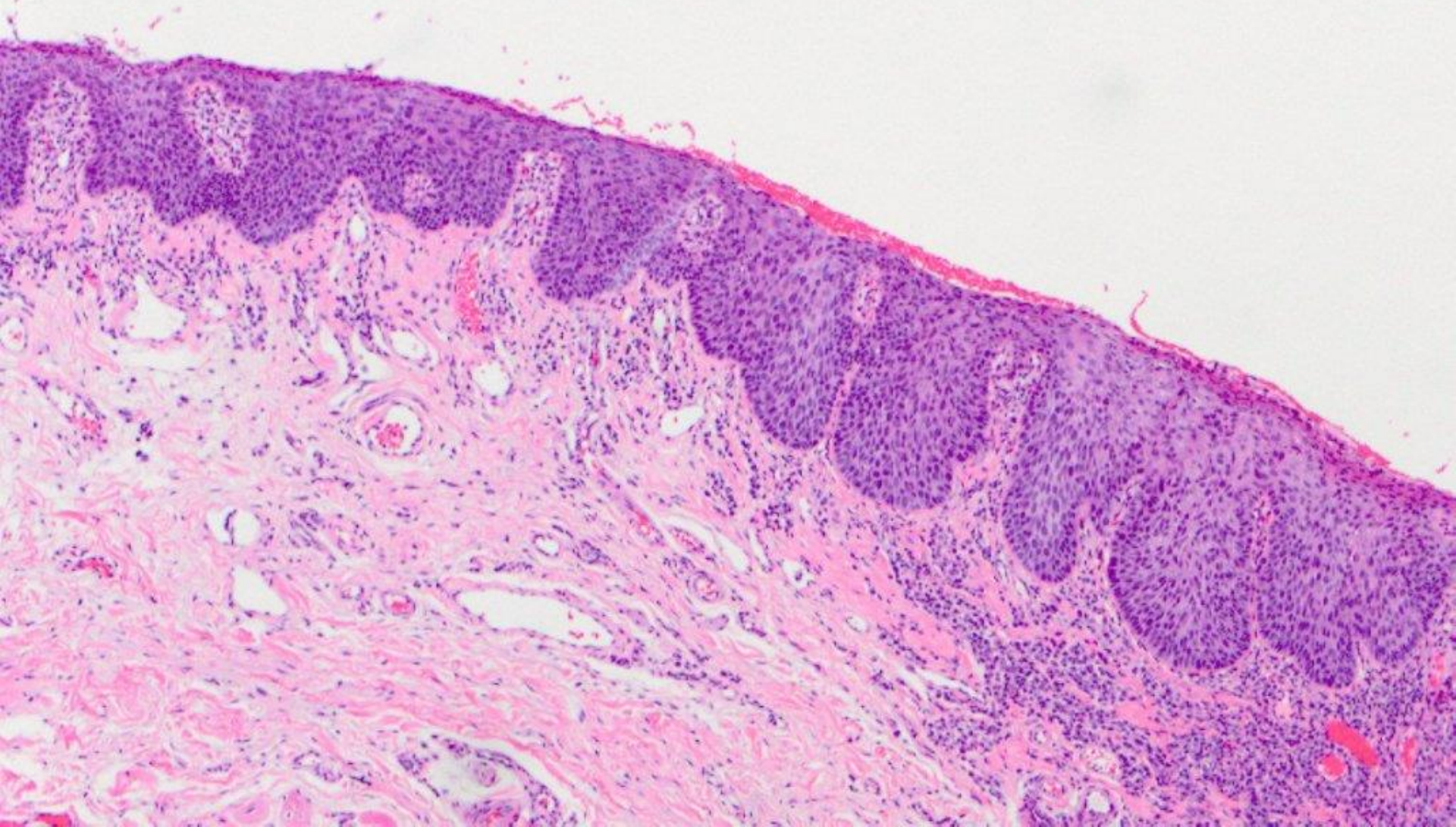

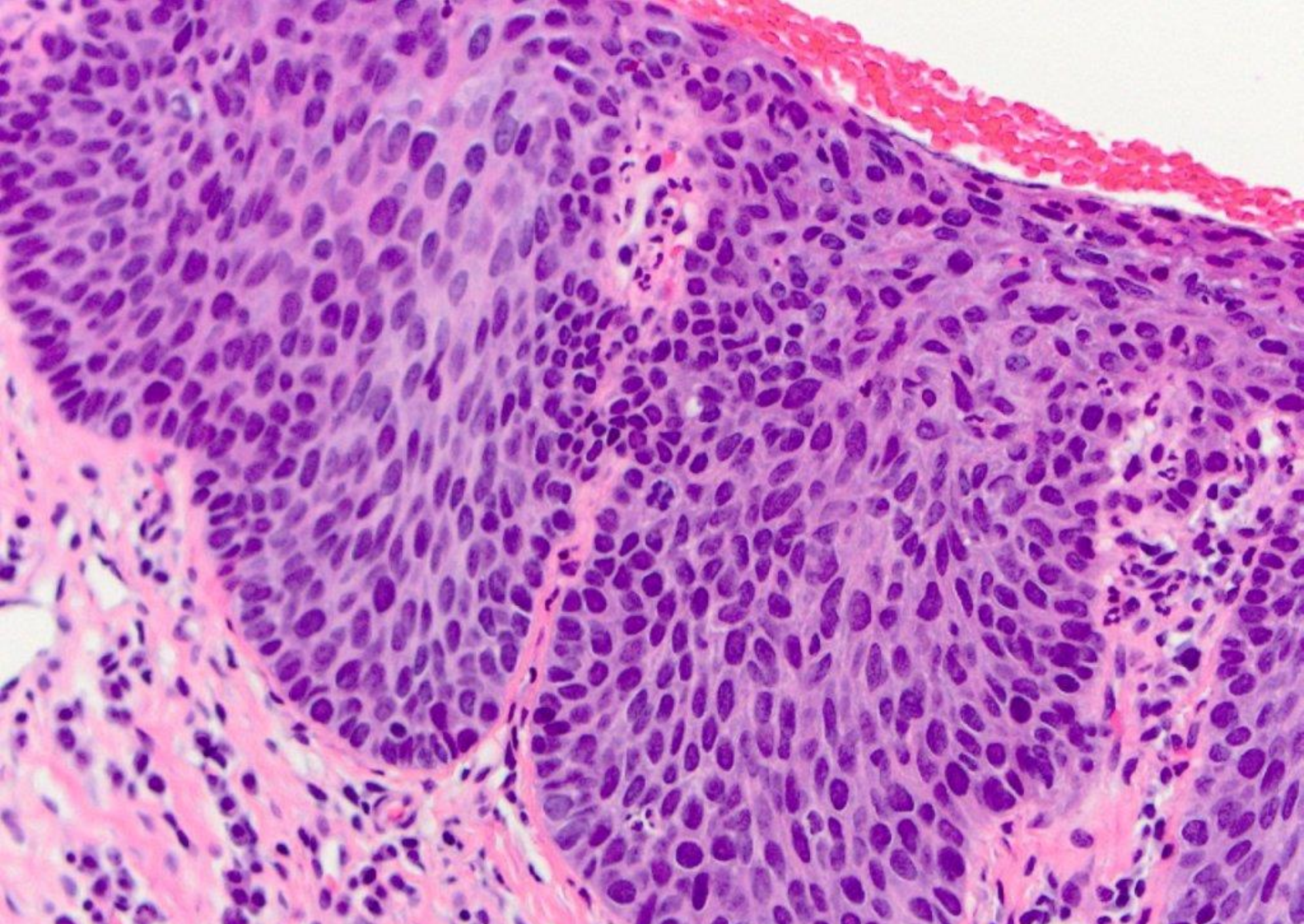

carcinoma in situ

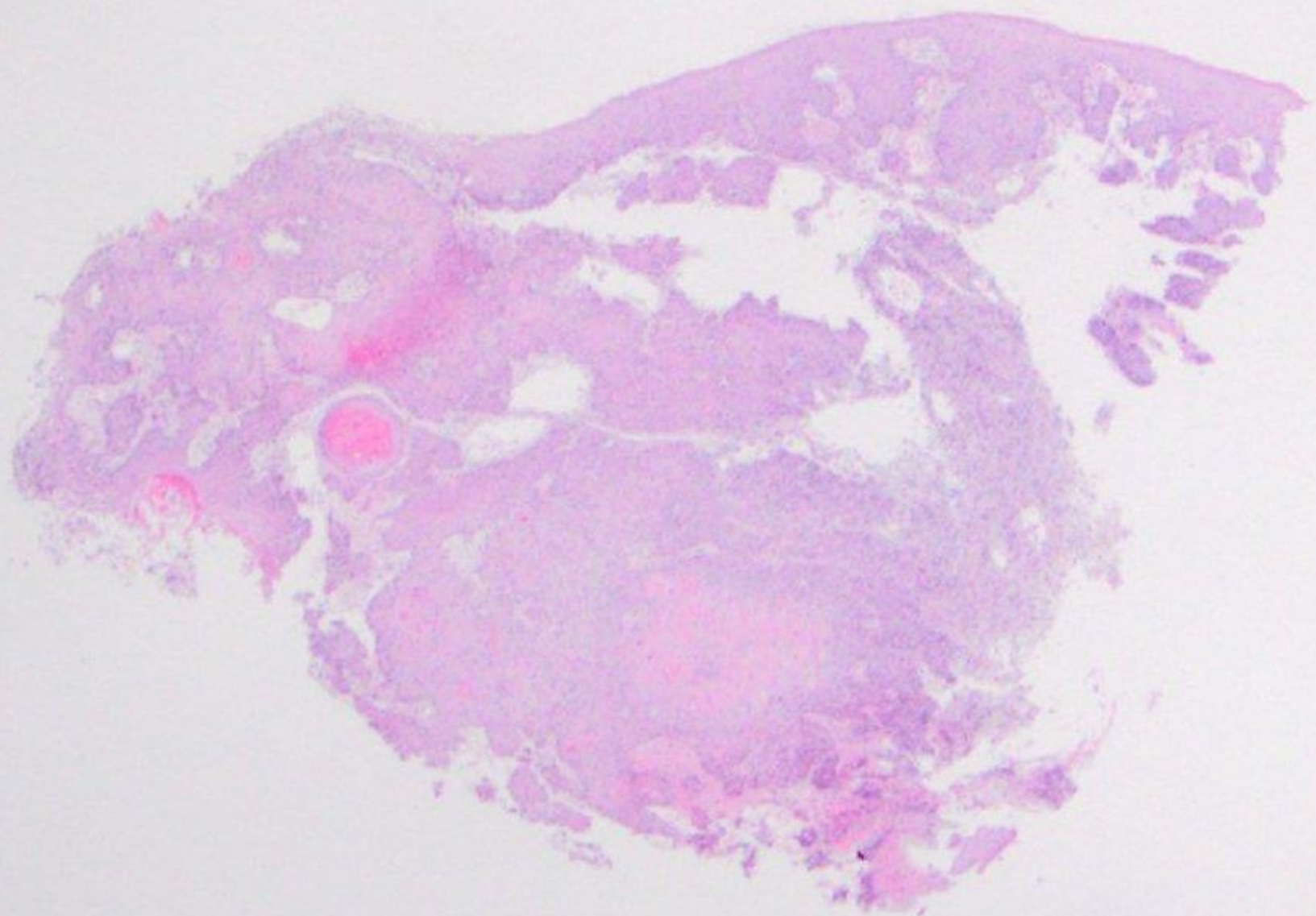

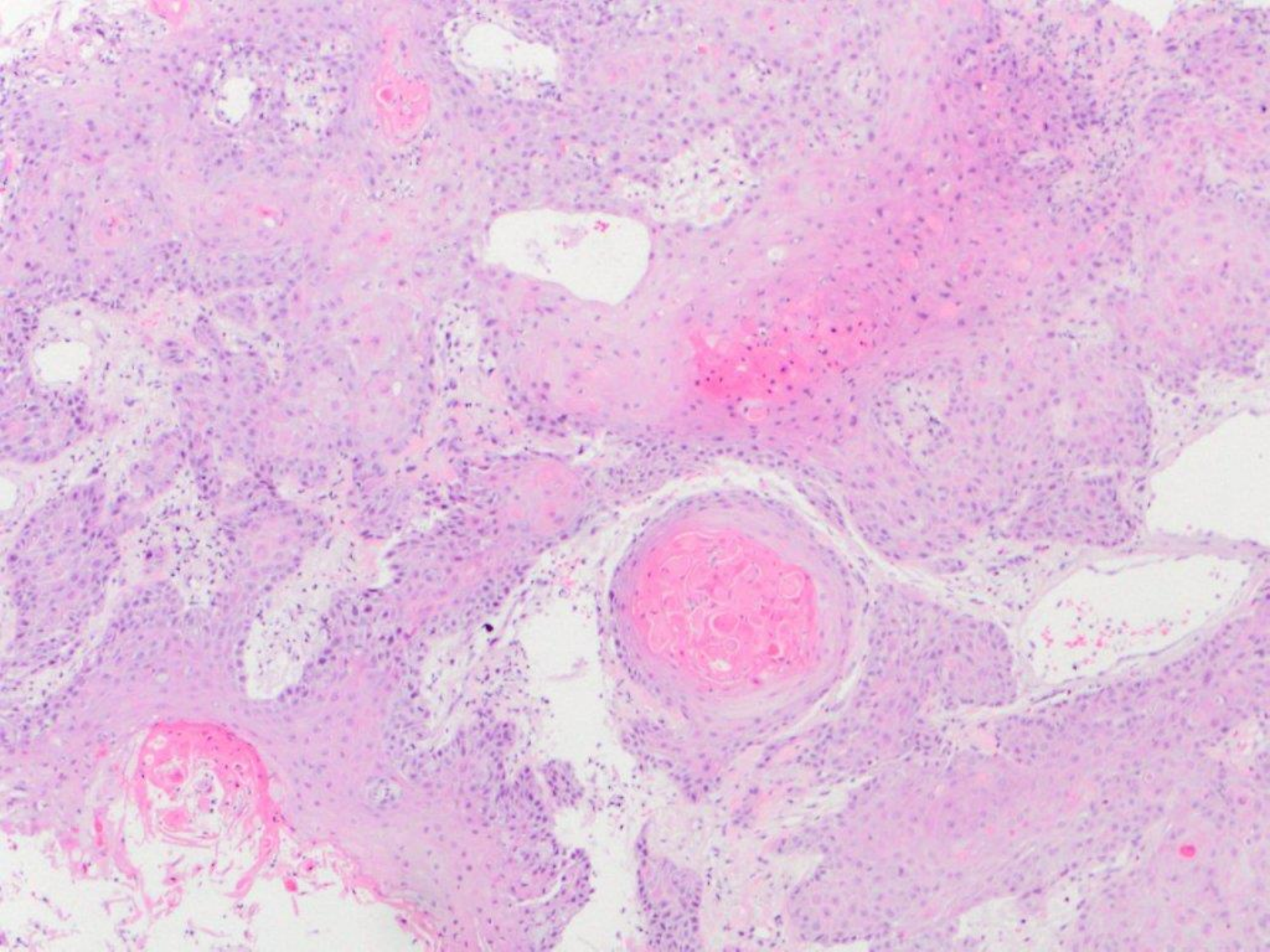

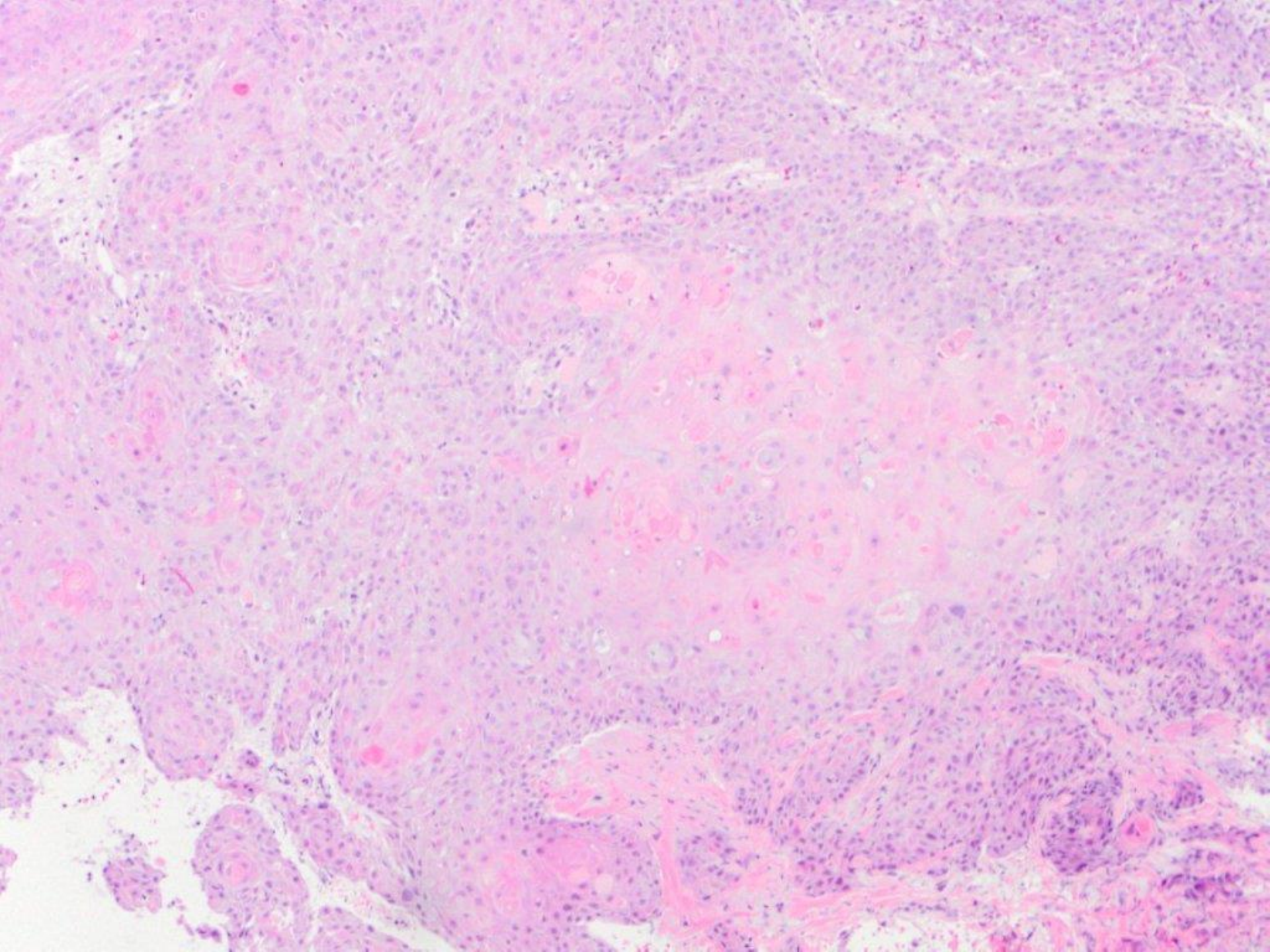

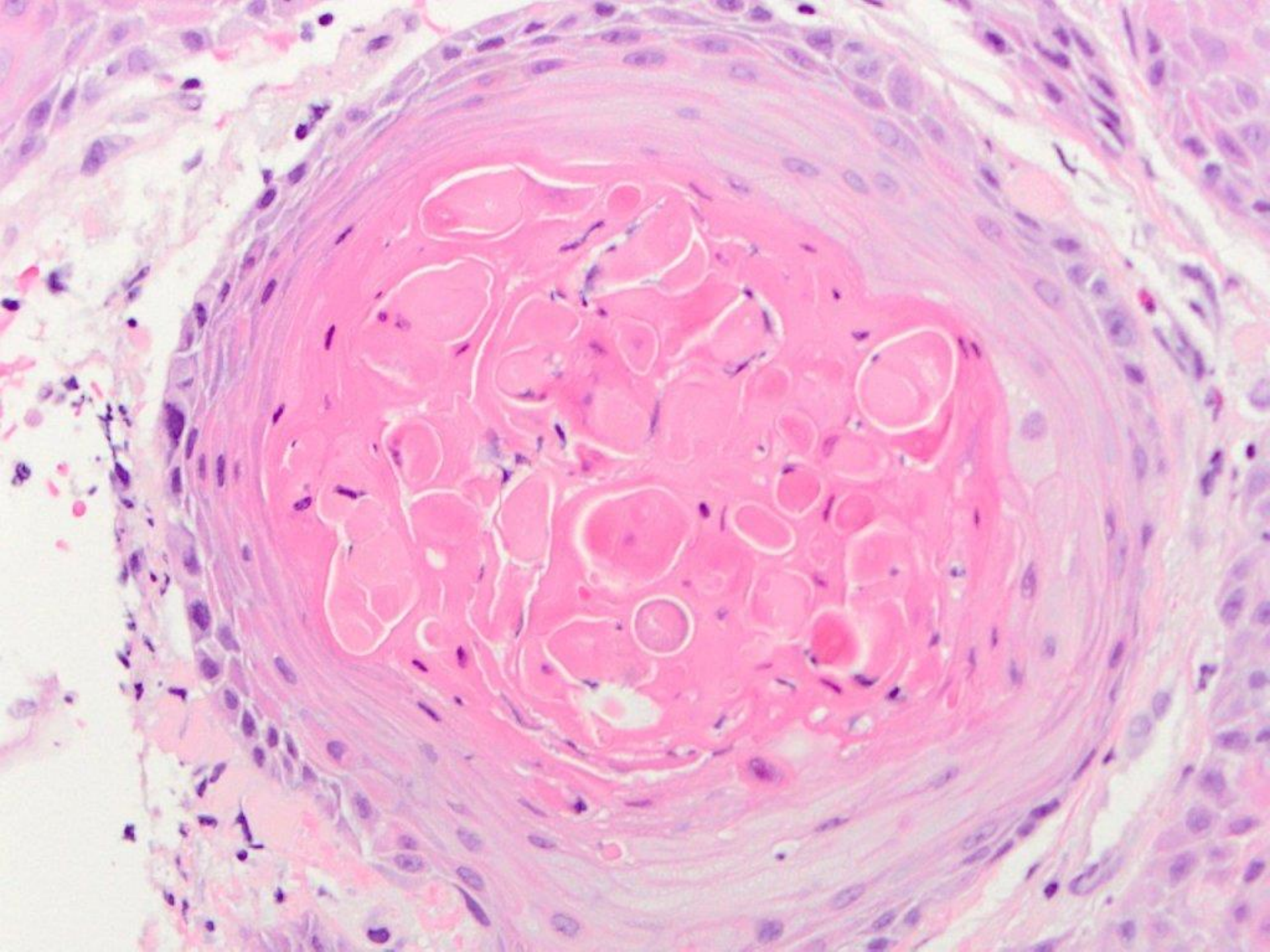

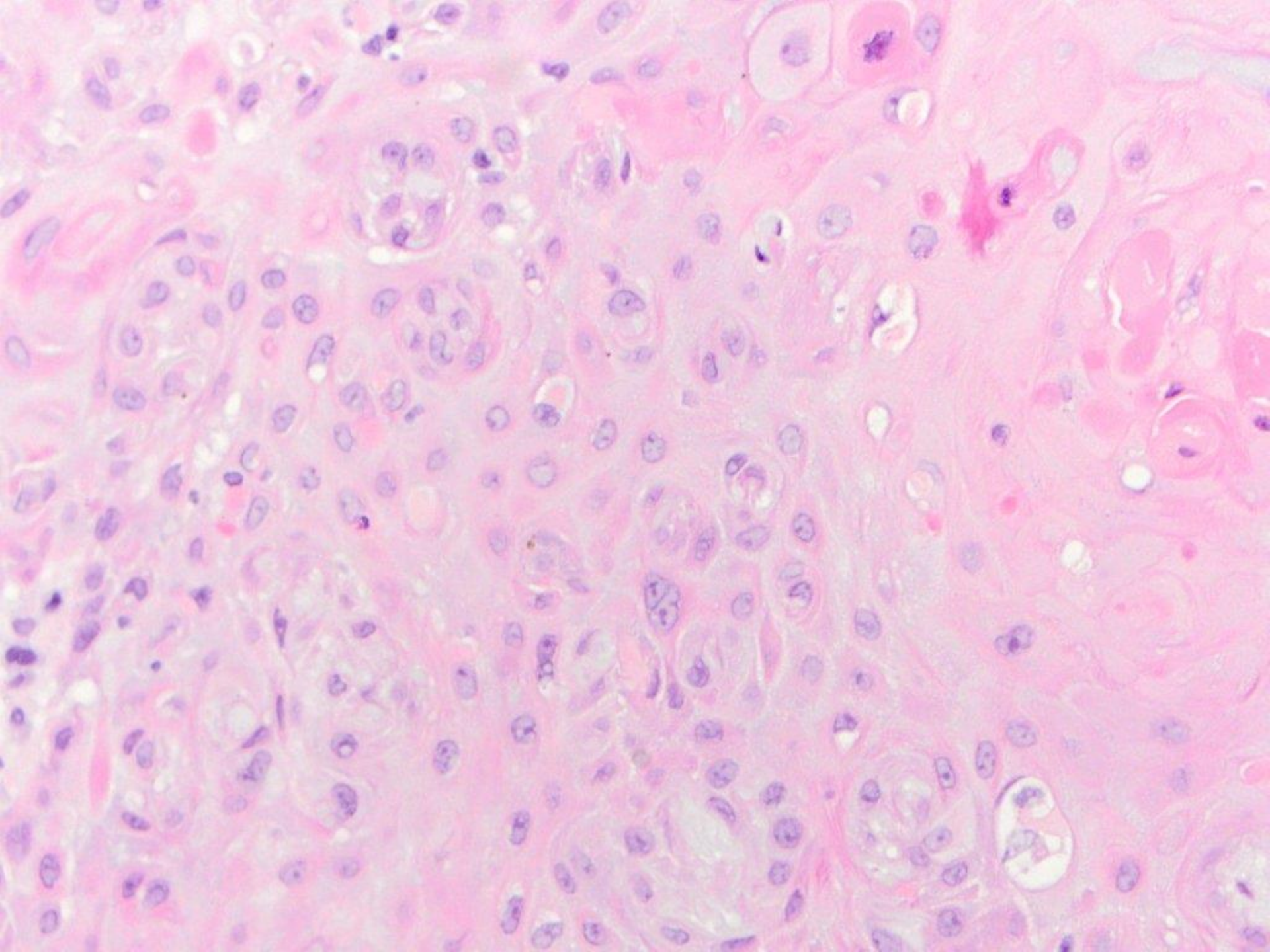

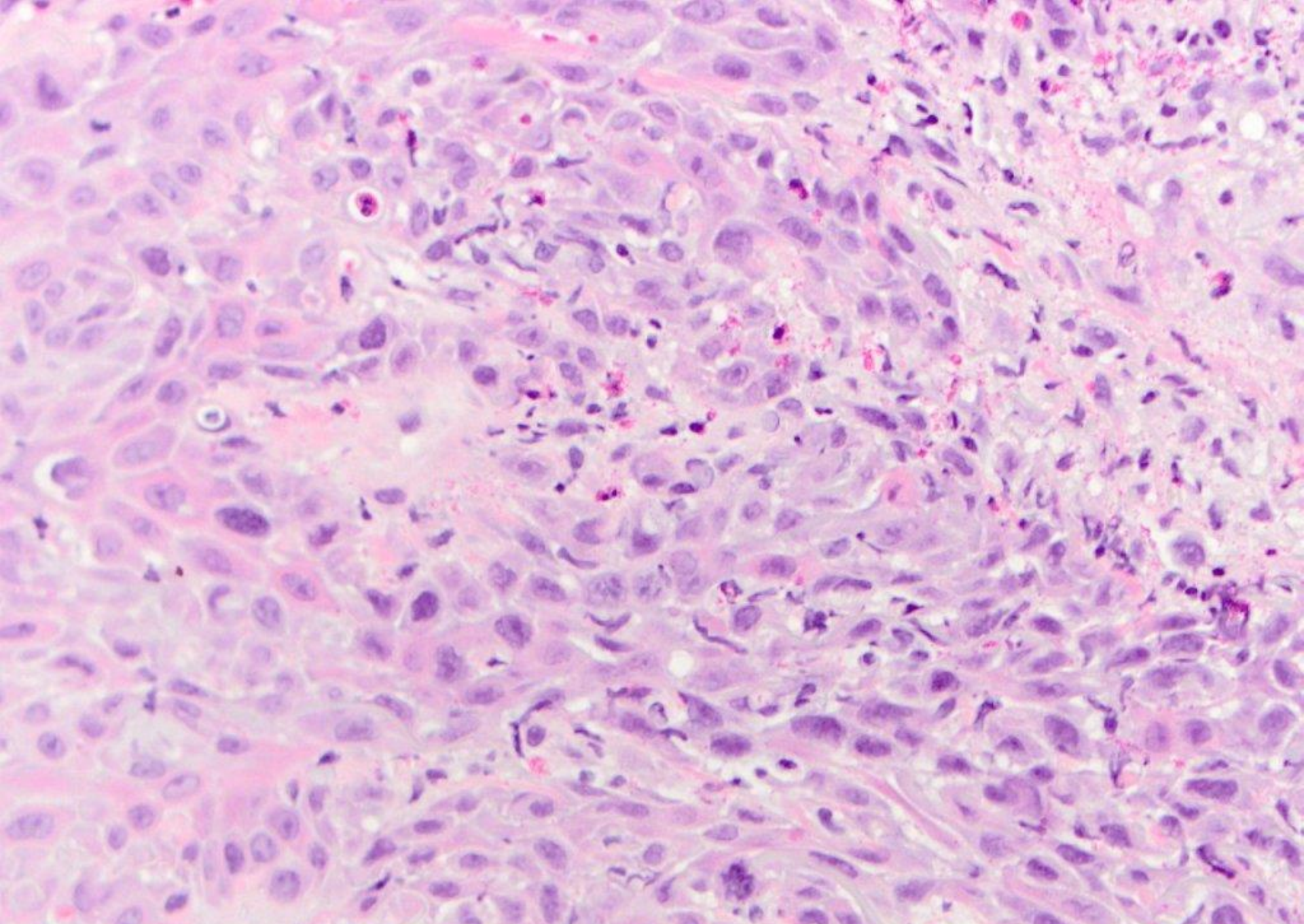

squamous cell carcinoma, well-differentiated (gingiva)

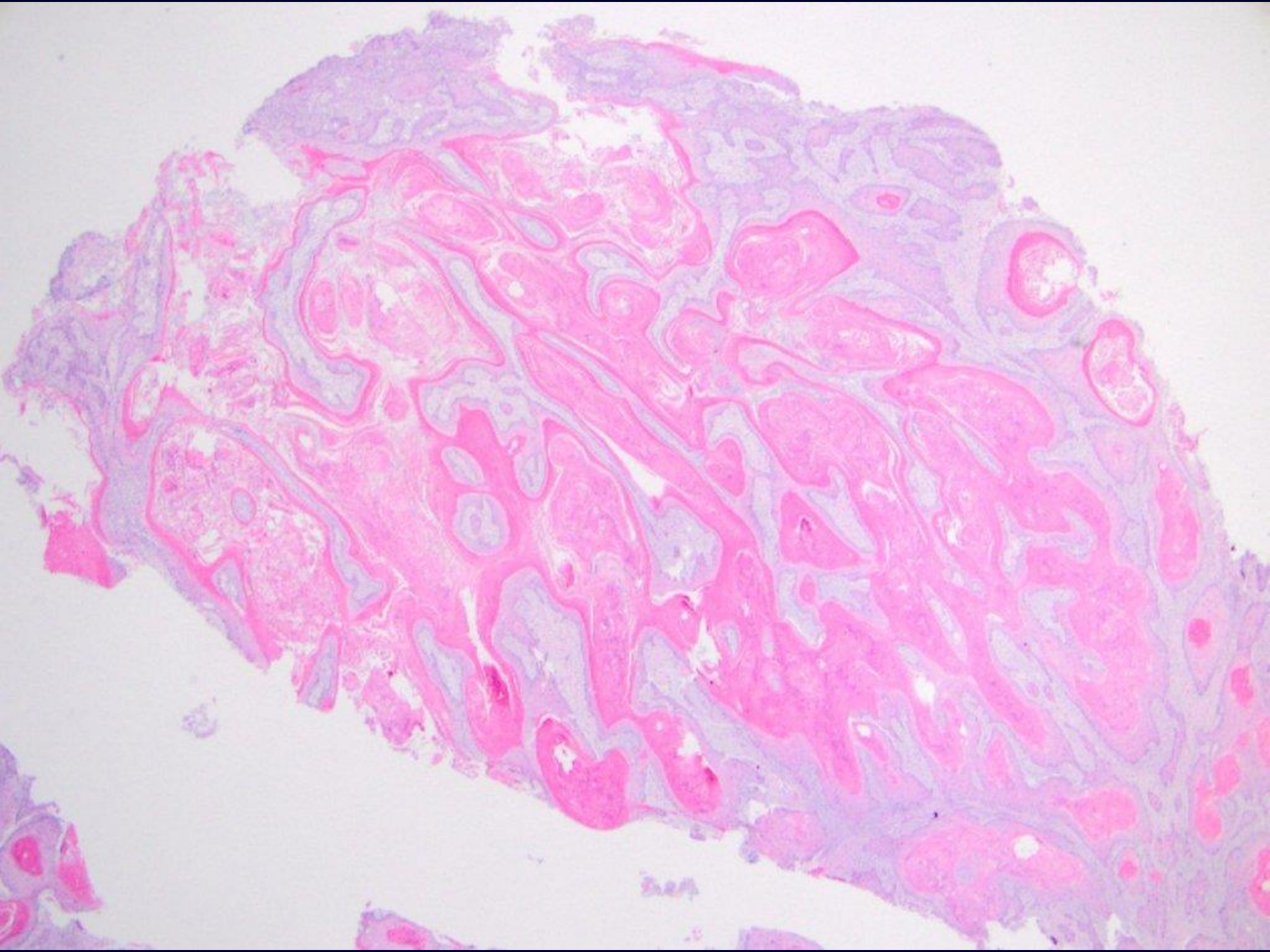

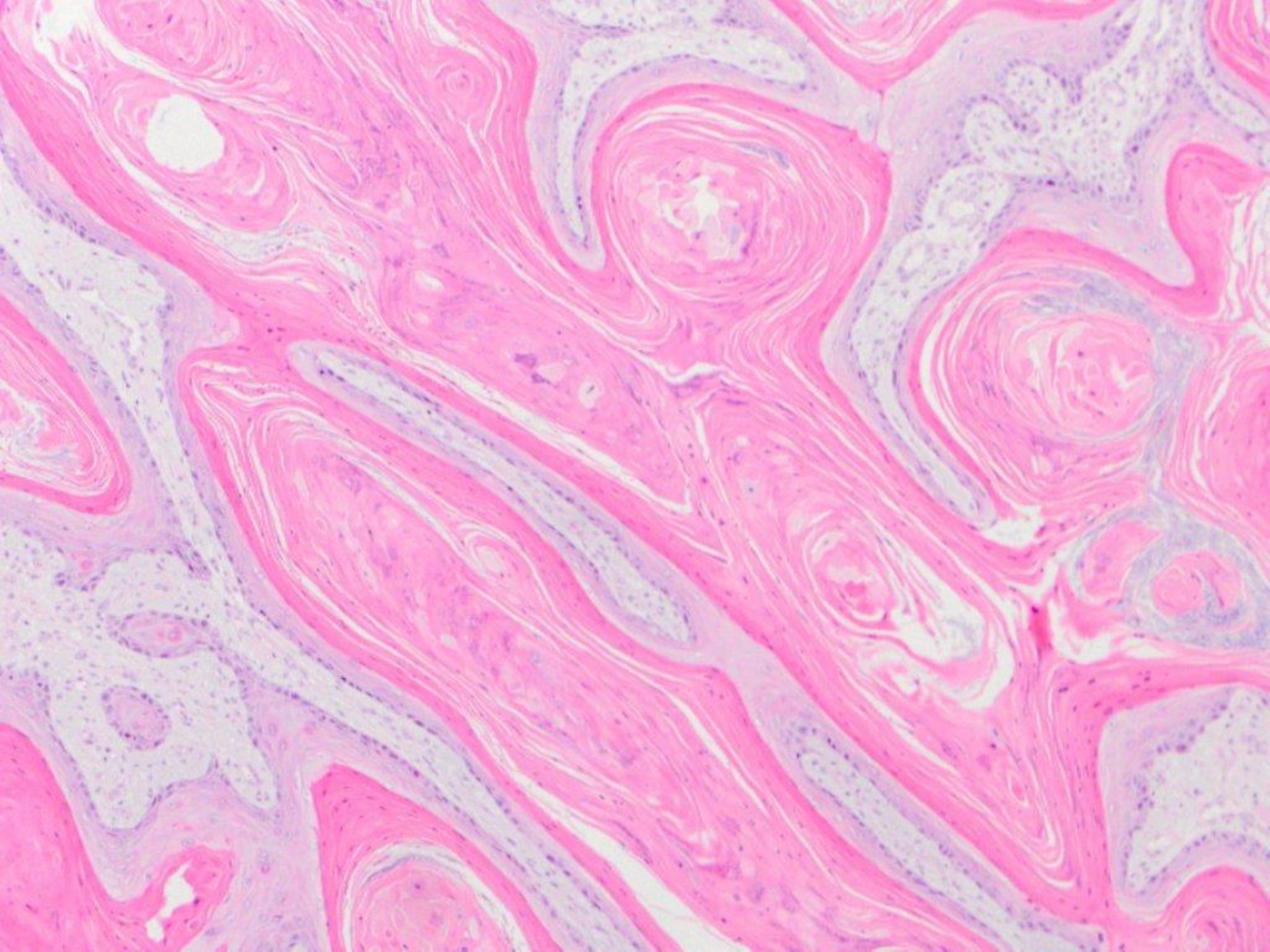

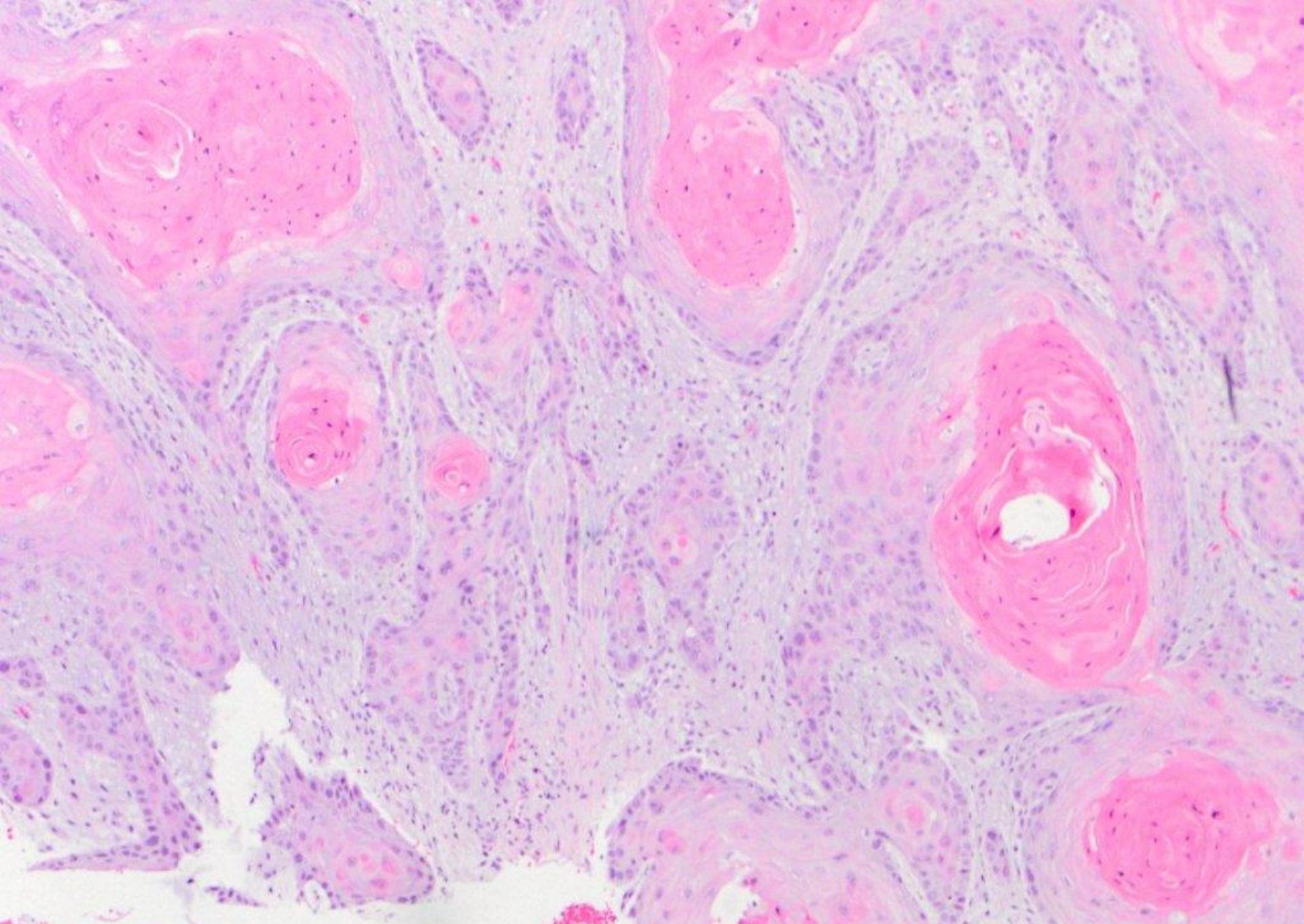

squamous cell carcinoma, well-differentiated (tongue)

buccal mucosa/vestibule

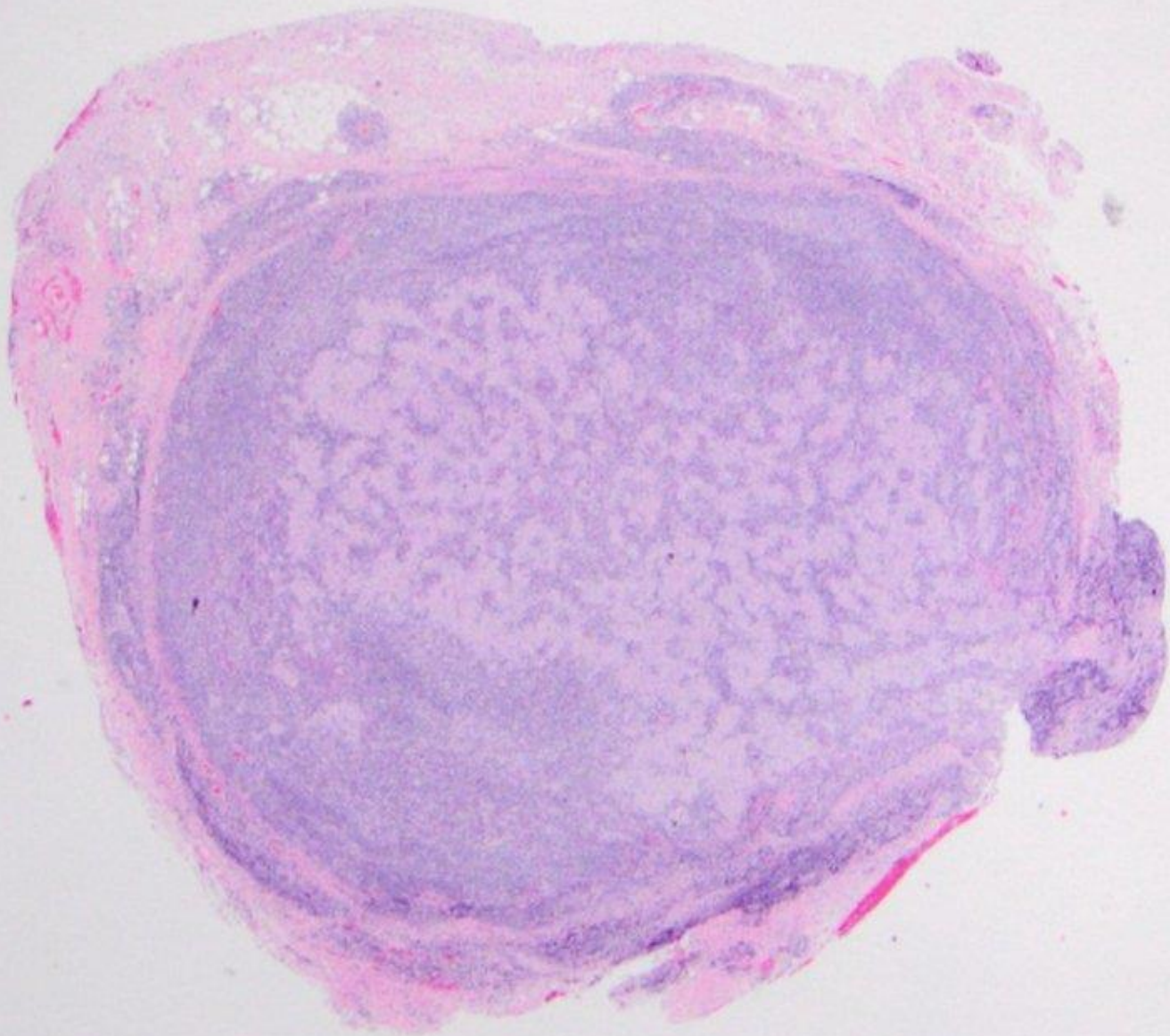

H+E

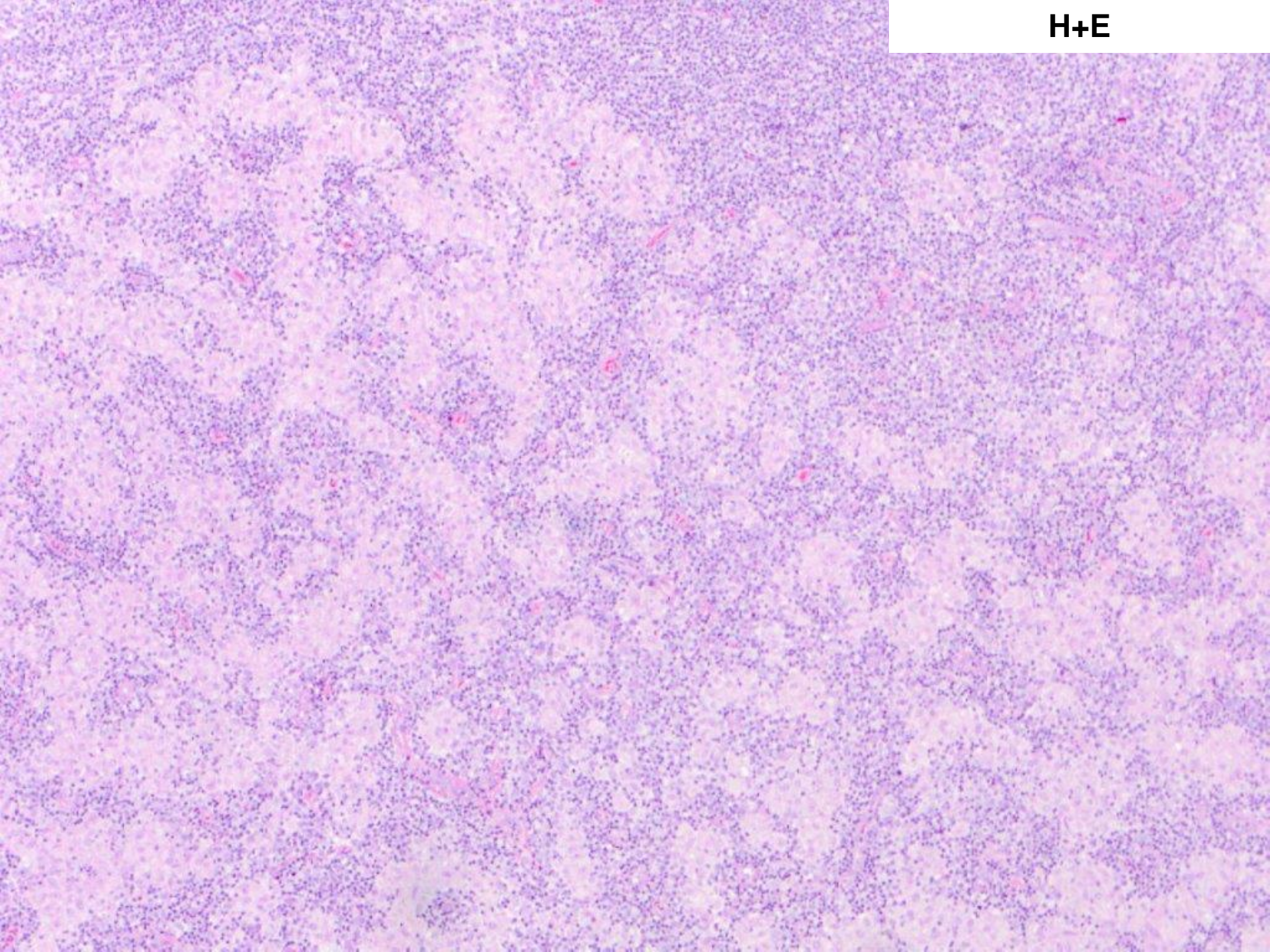

H+E

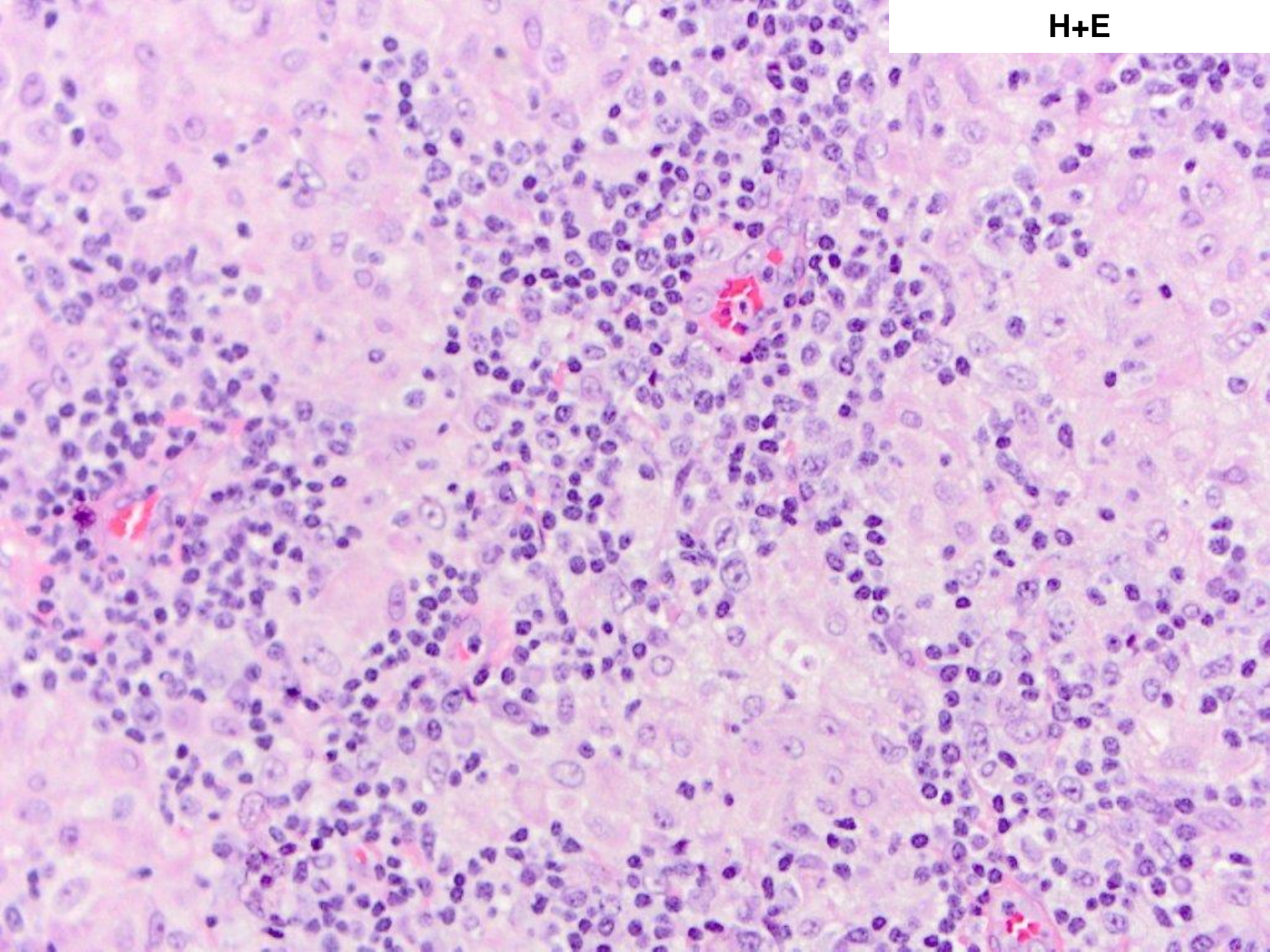

PAS

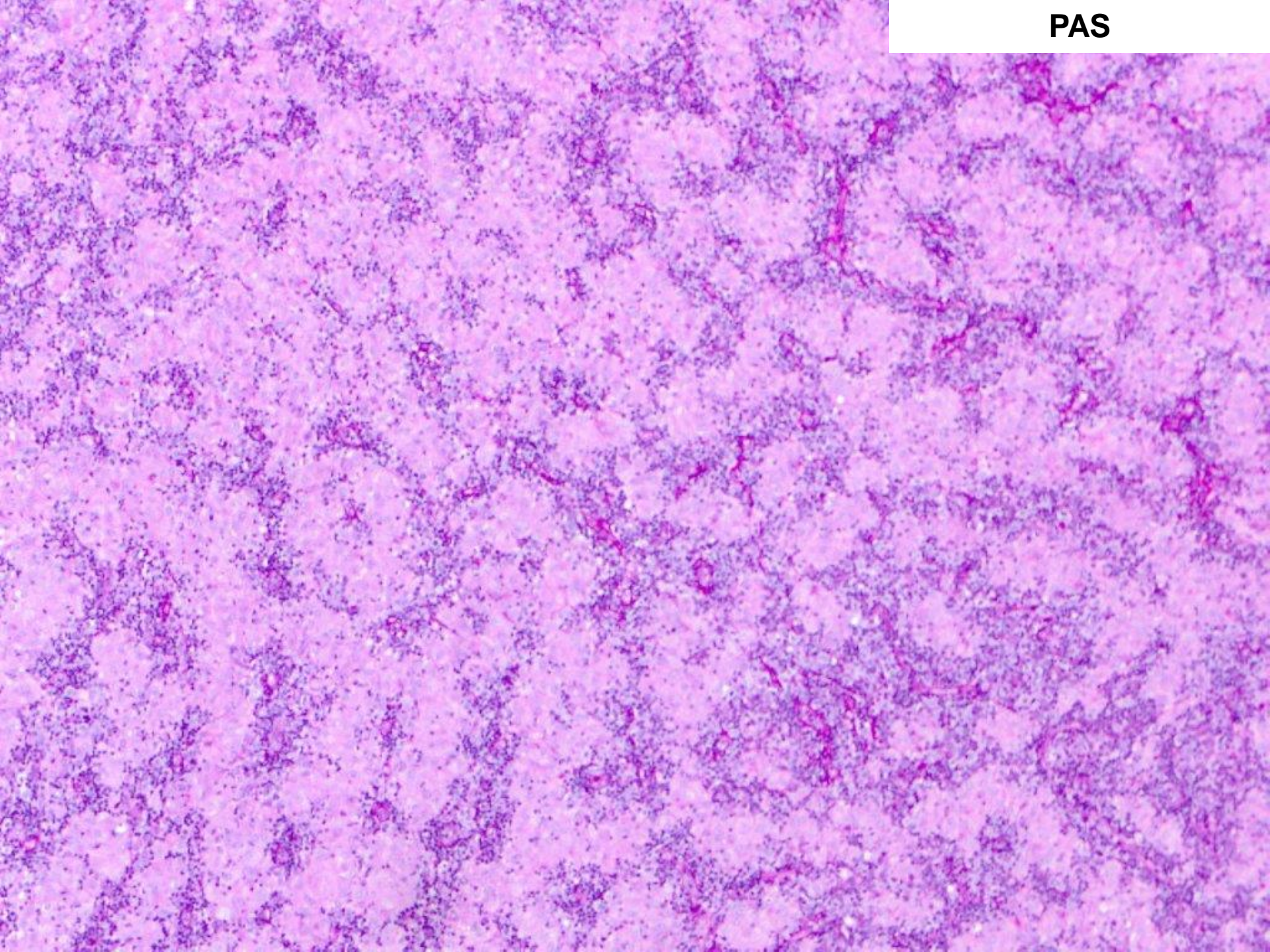

PAS

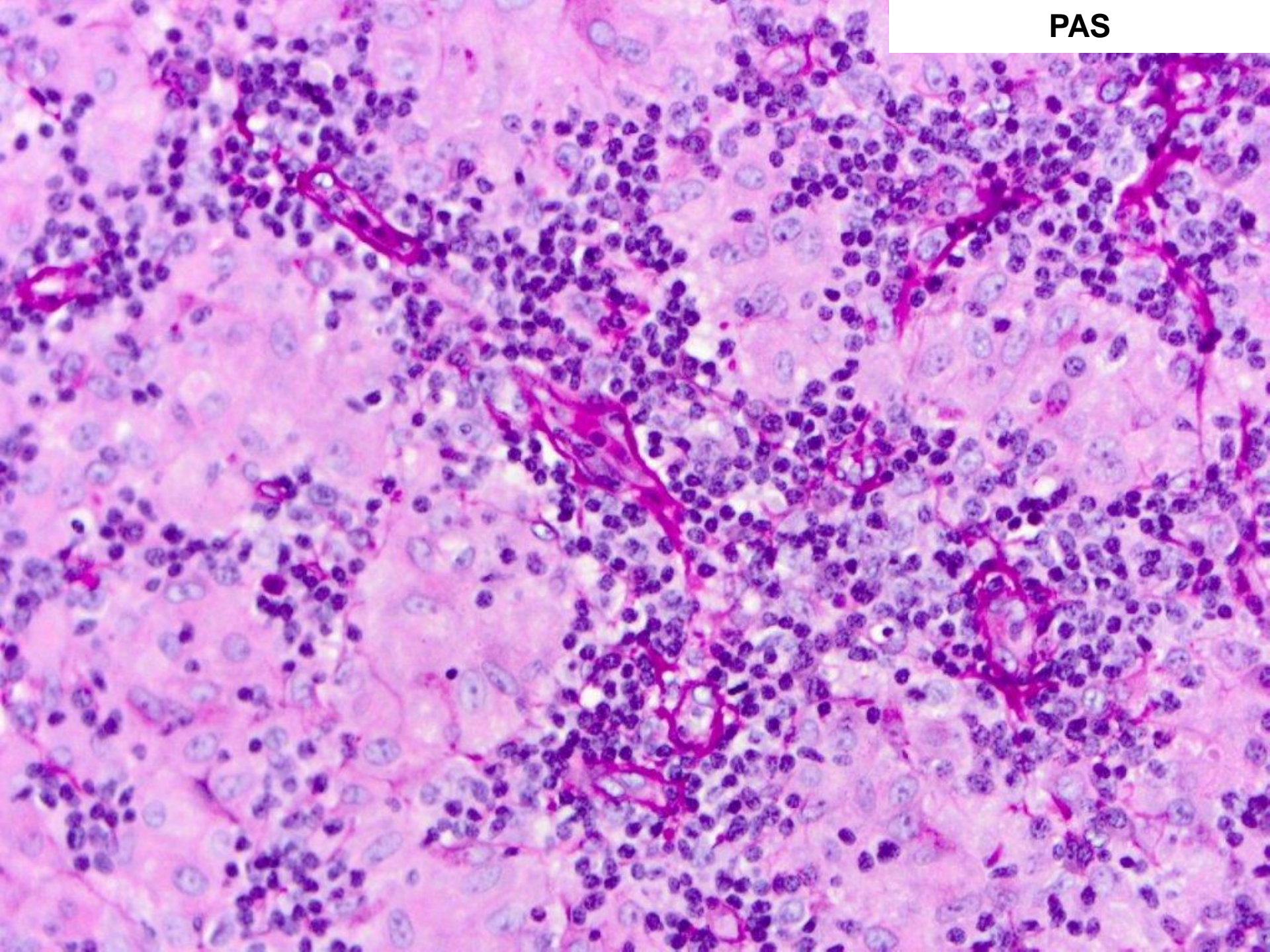

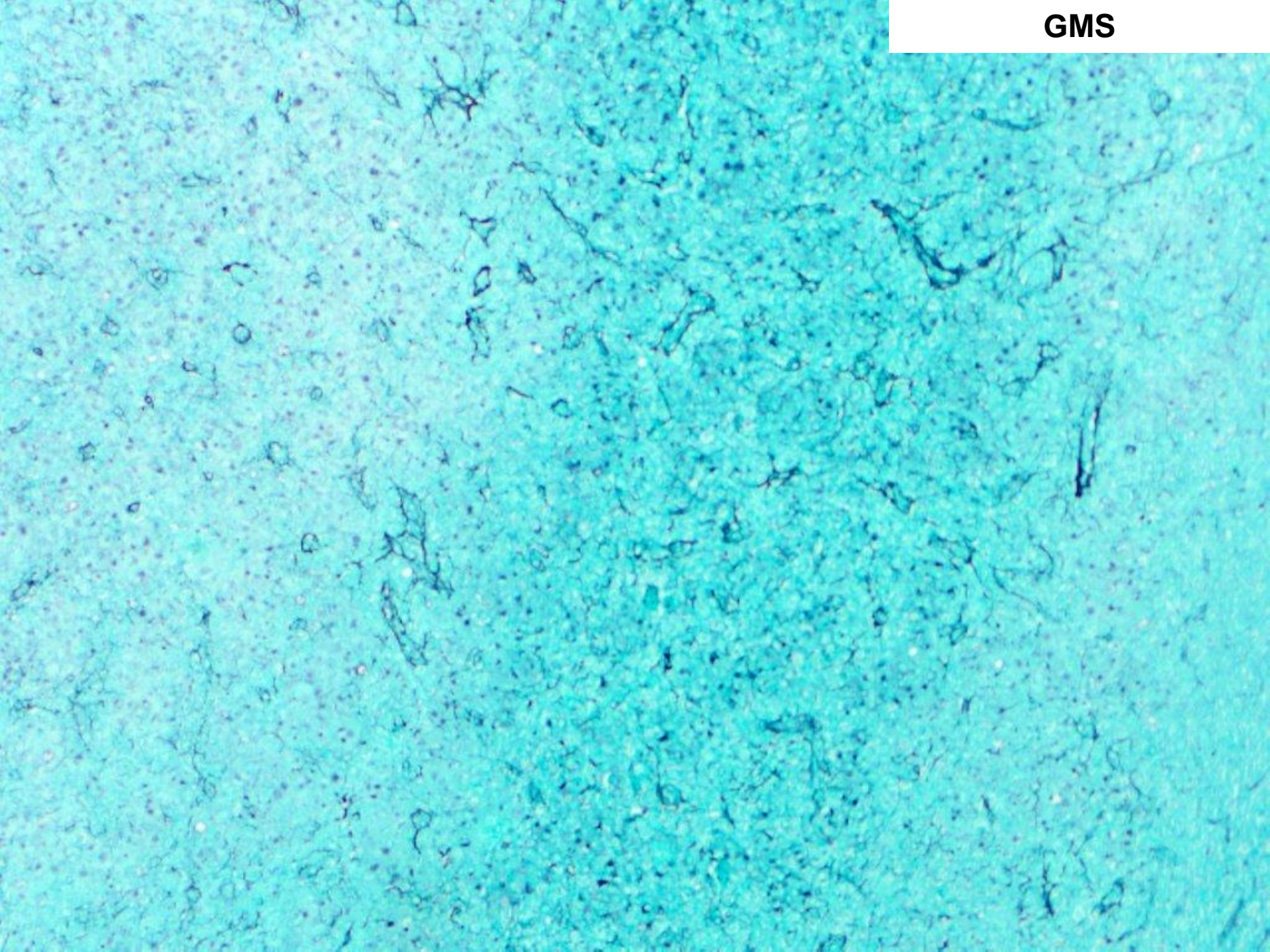

GMS

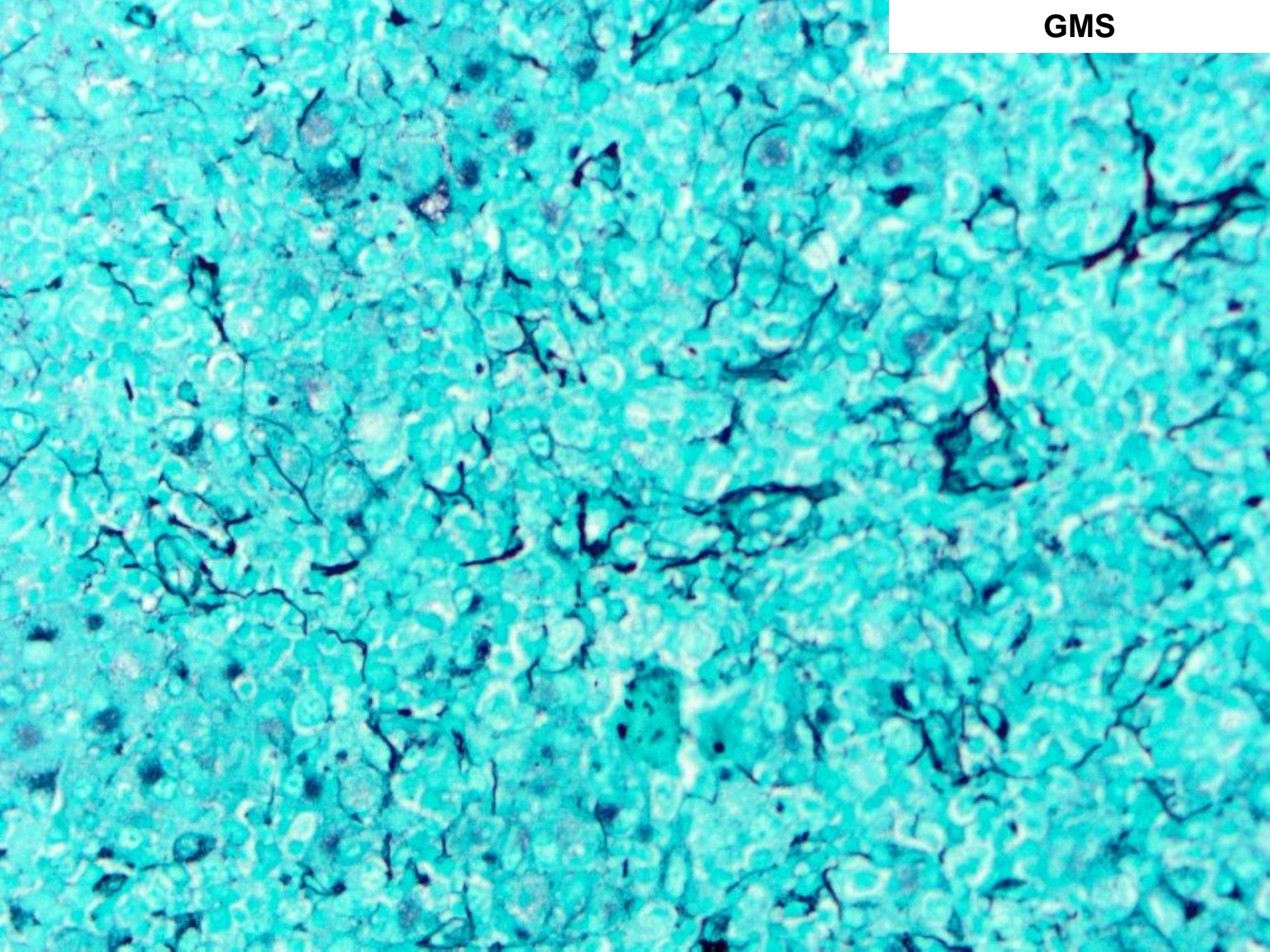

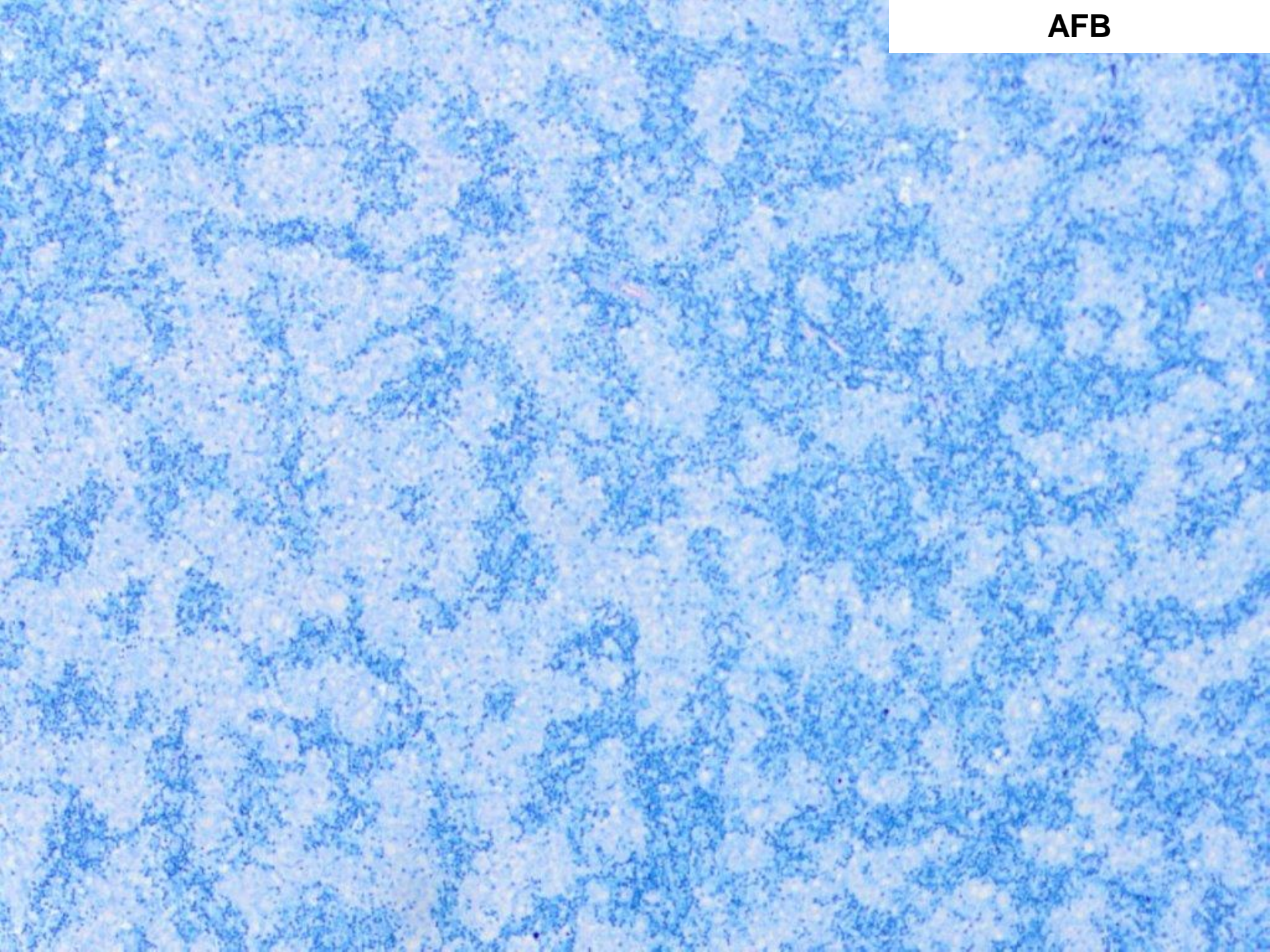

AFB

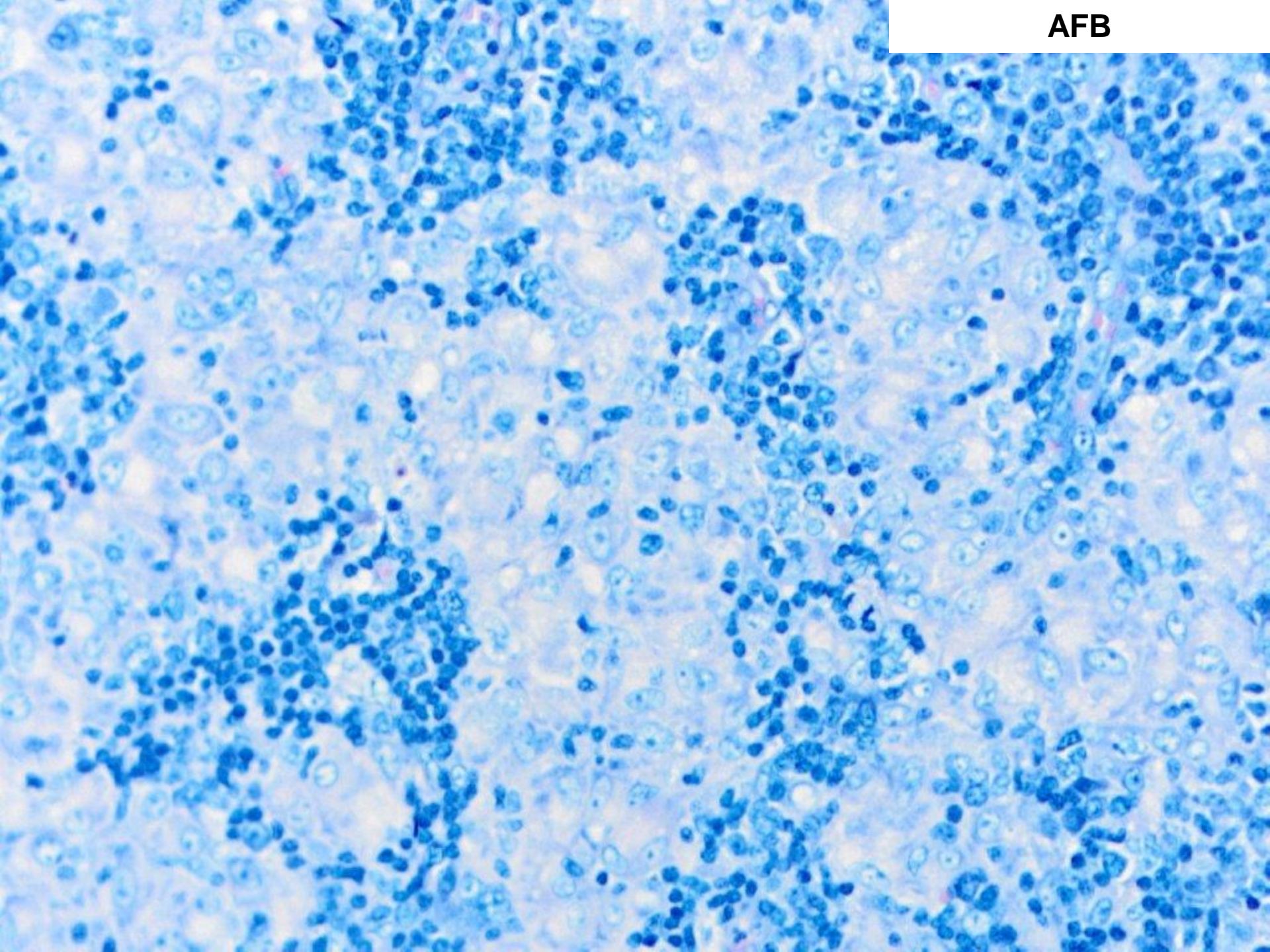

CD68

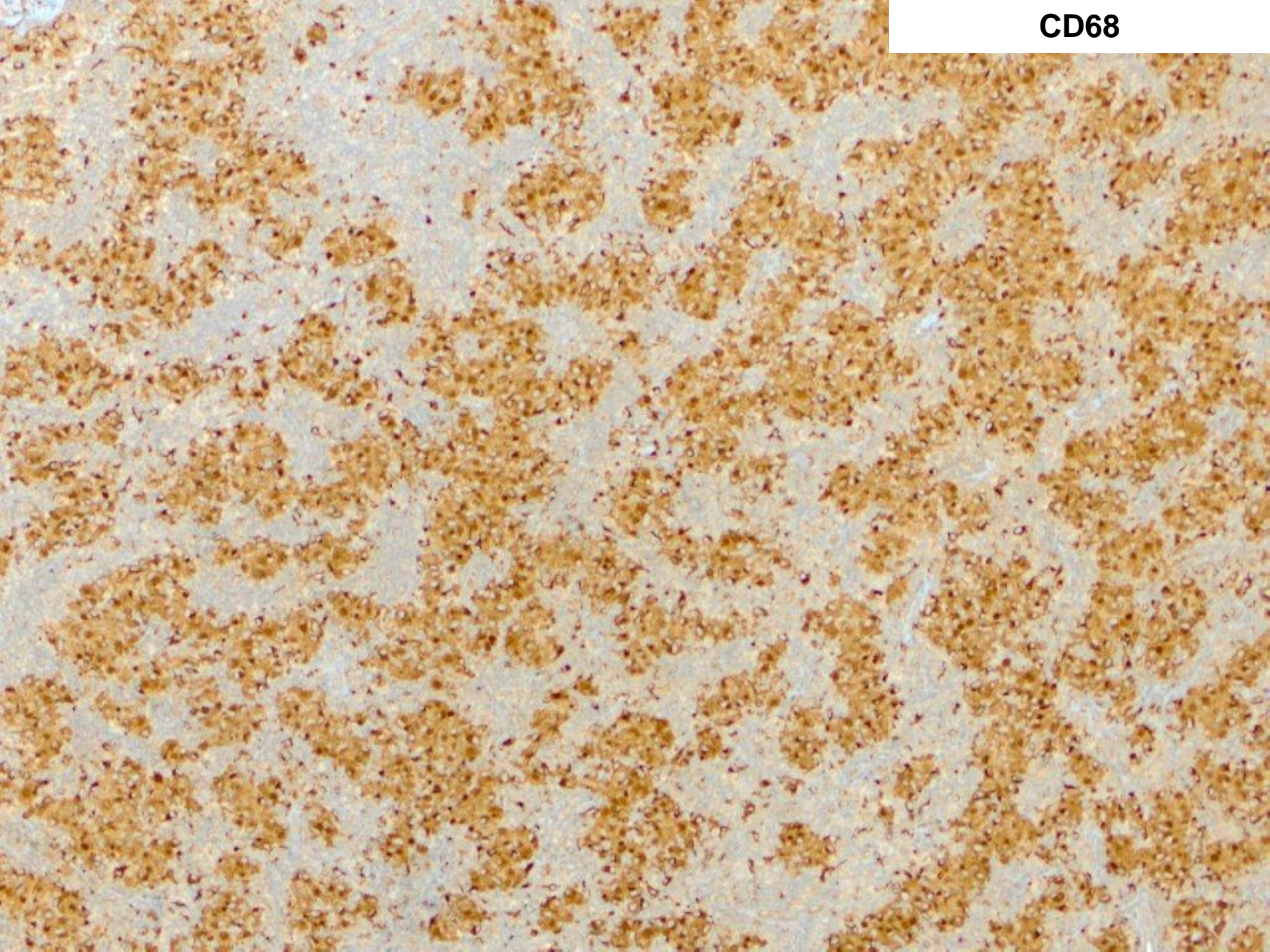

CD68

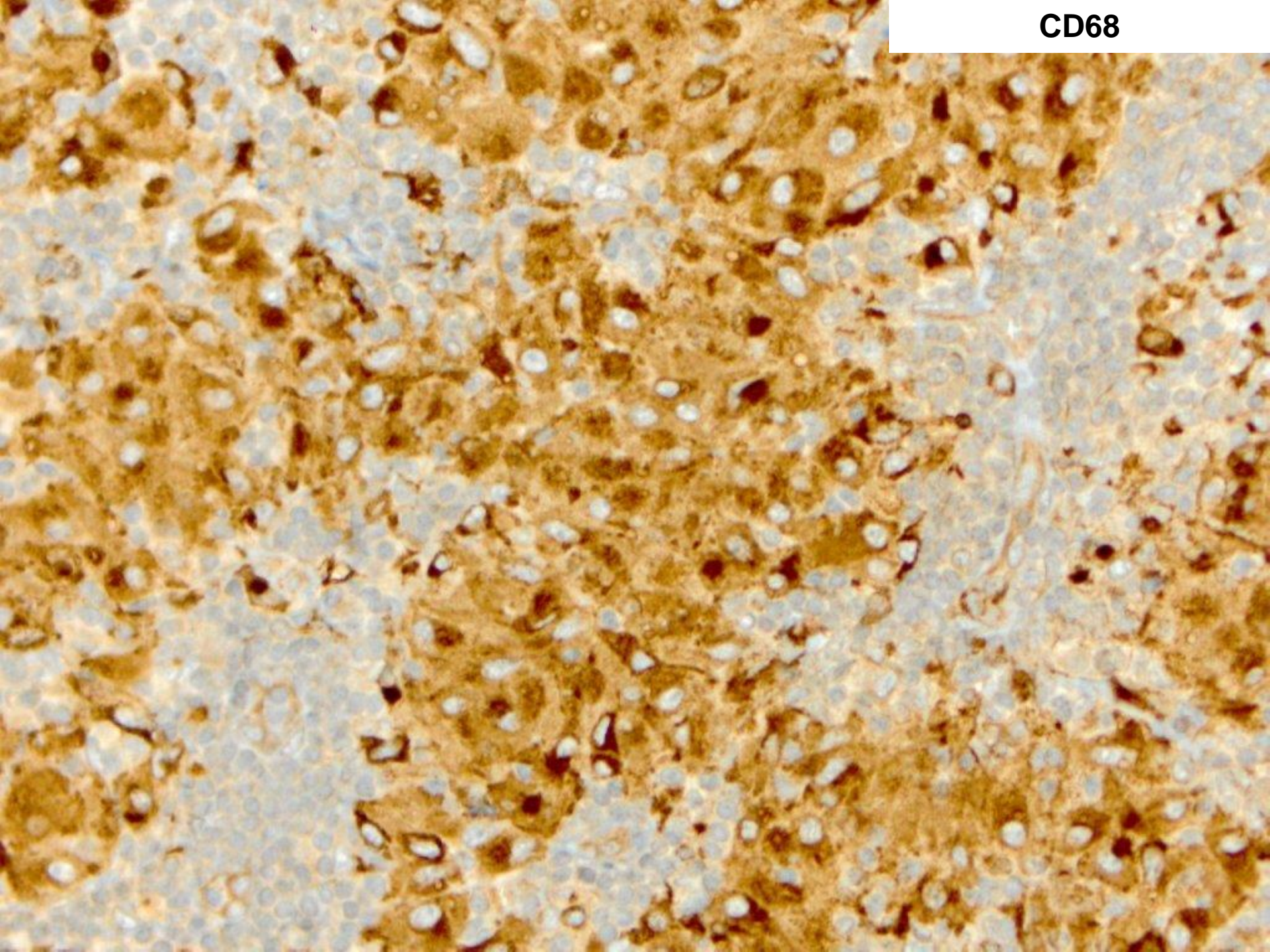

S100

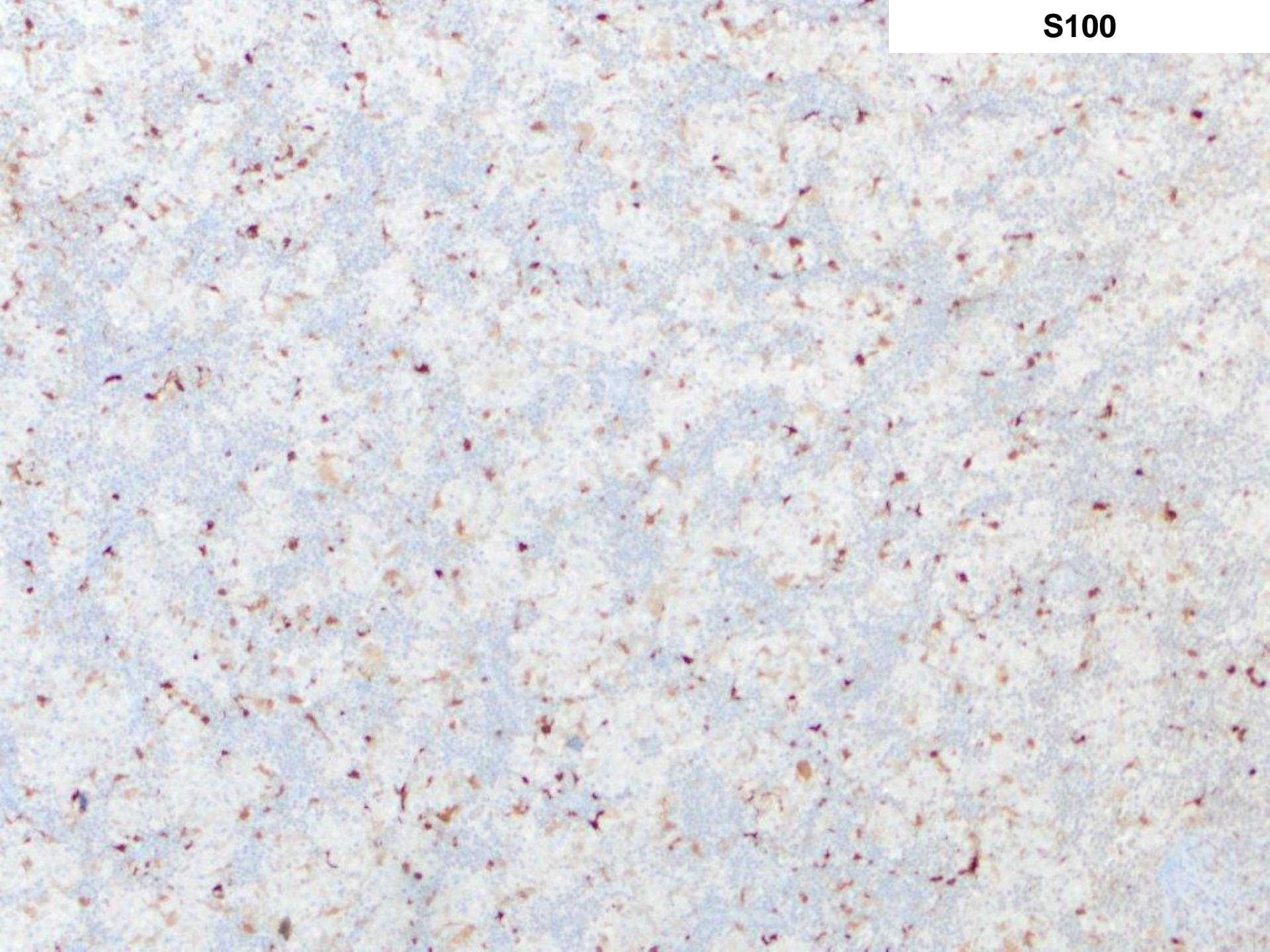

S100

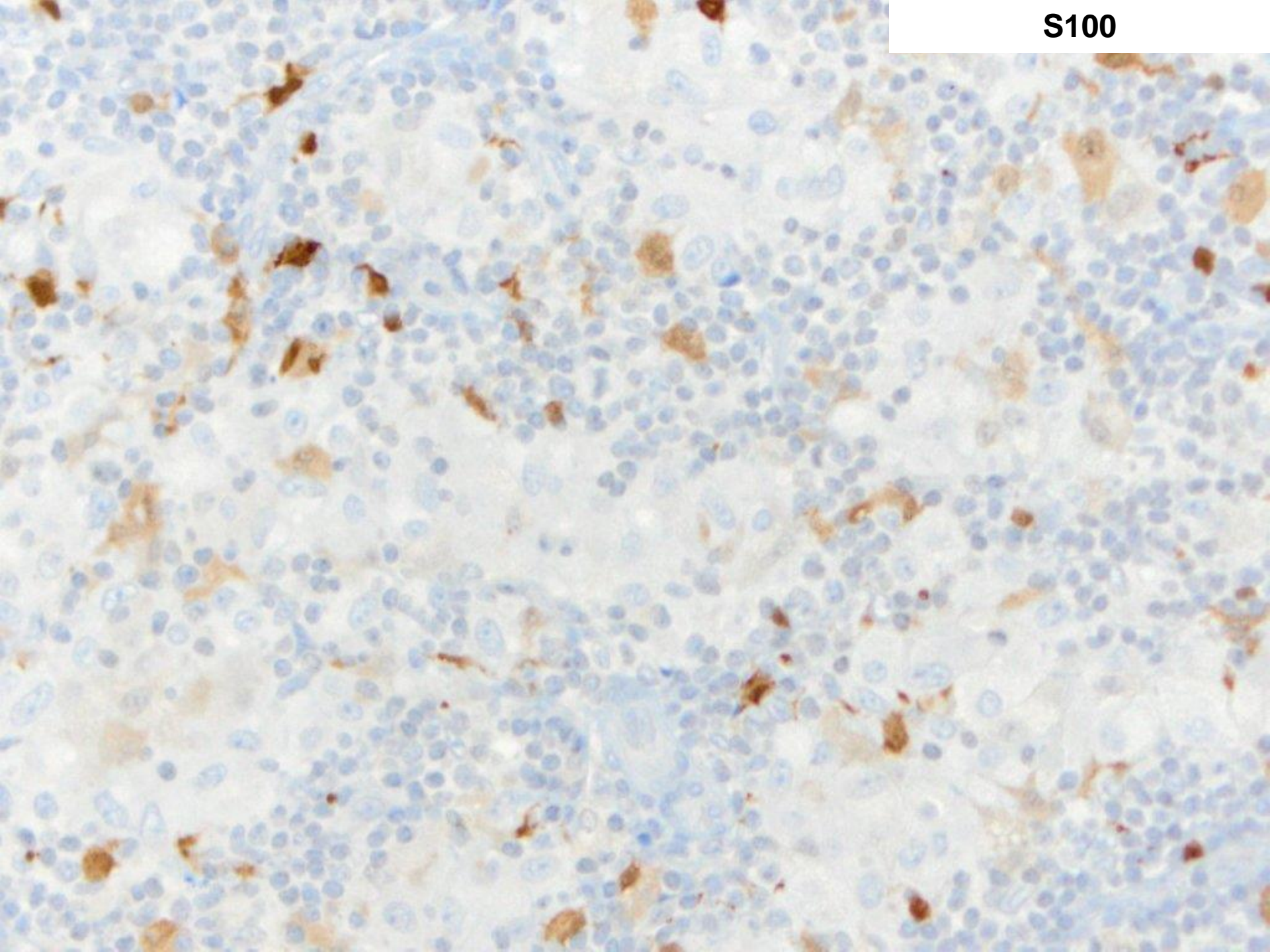

S100

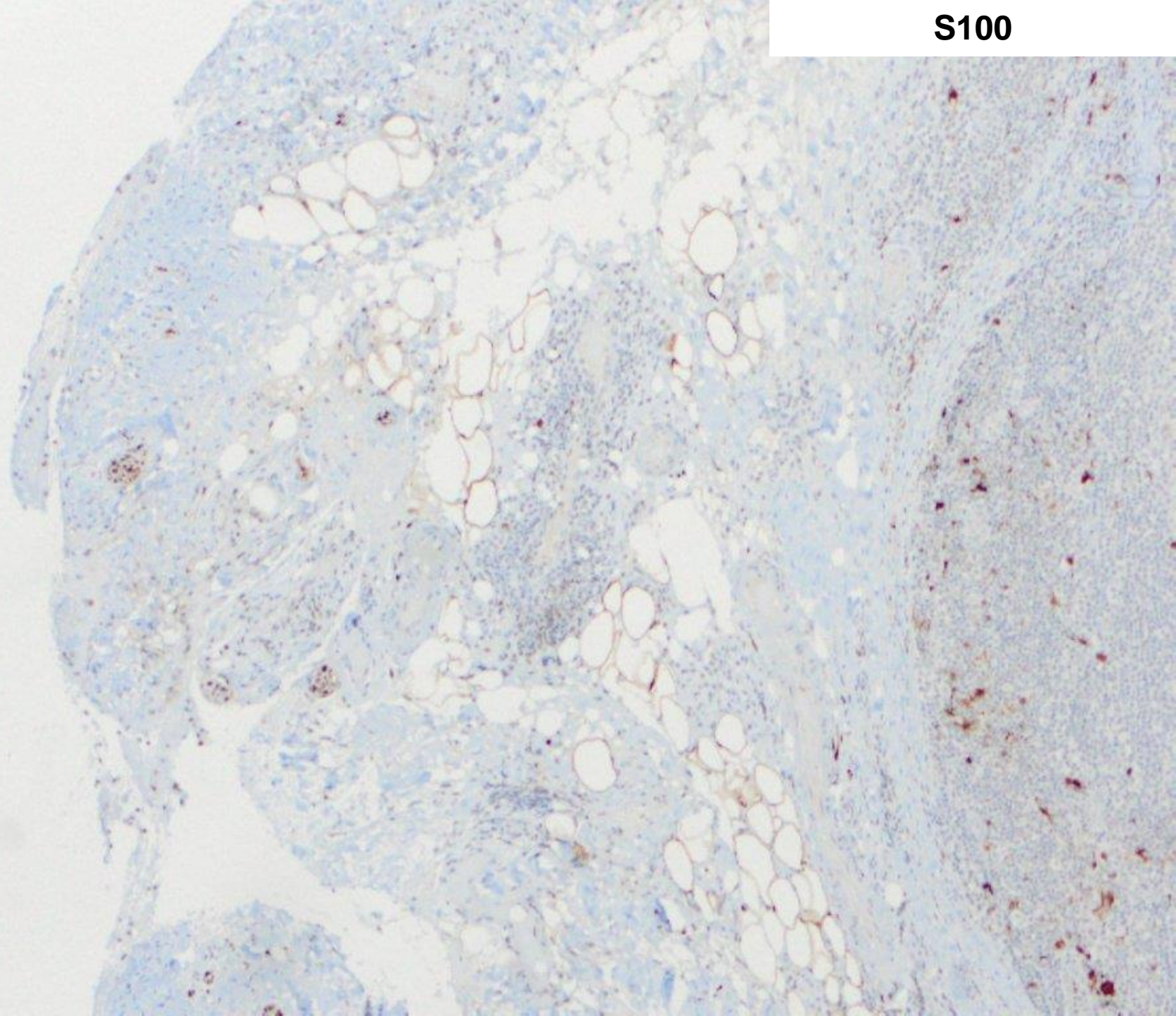

S100

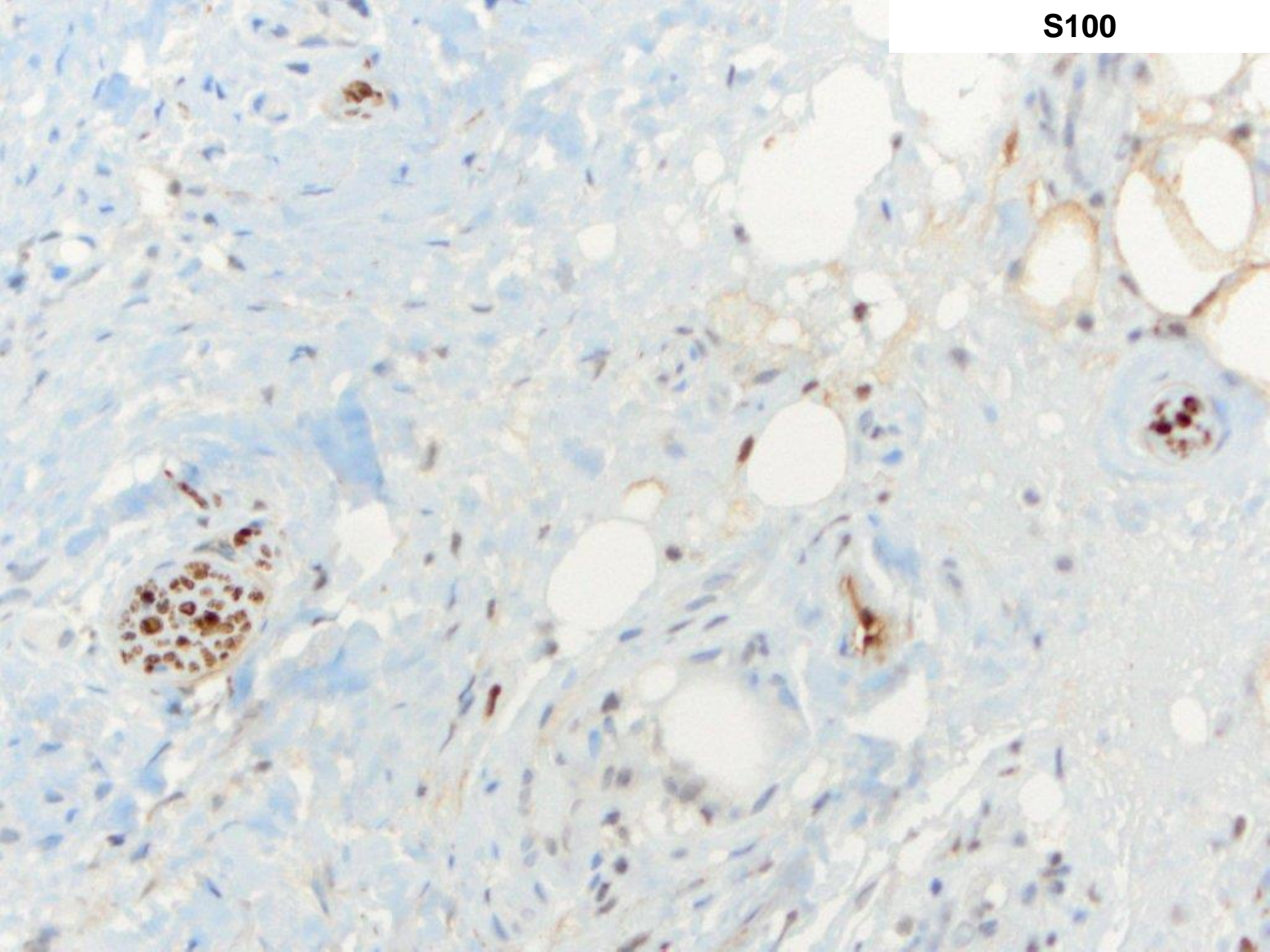

S100

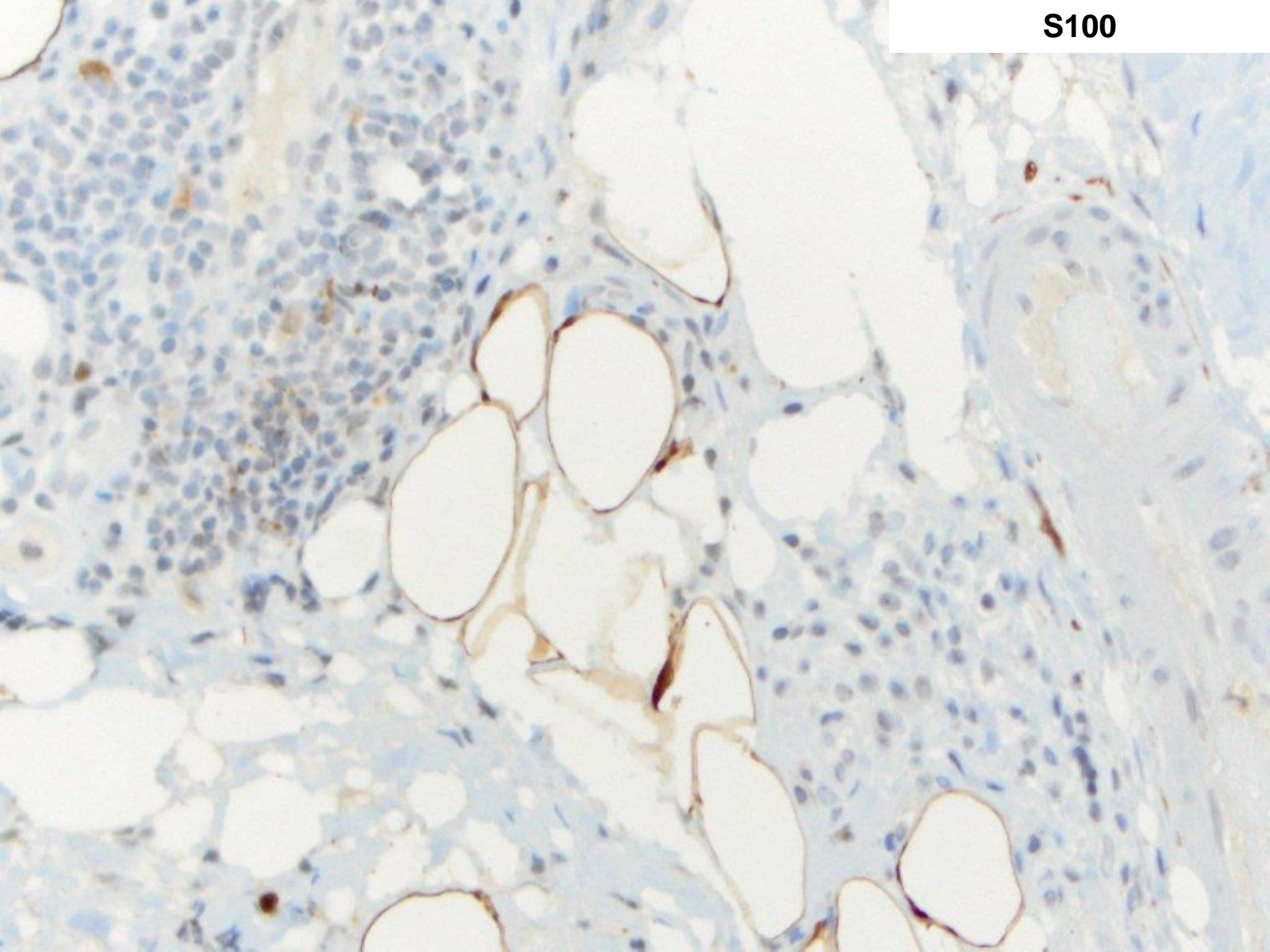

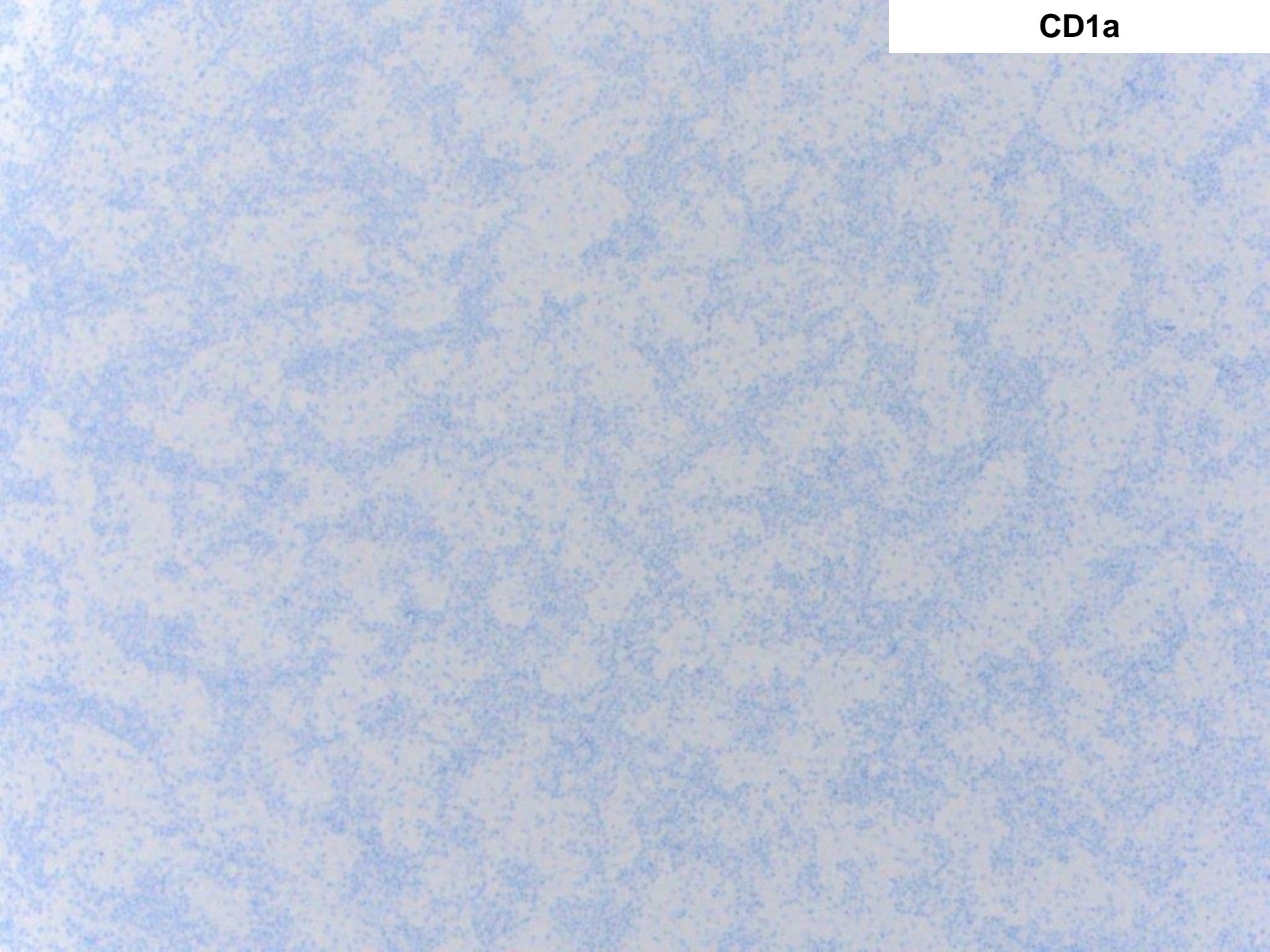

CD1a

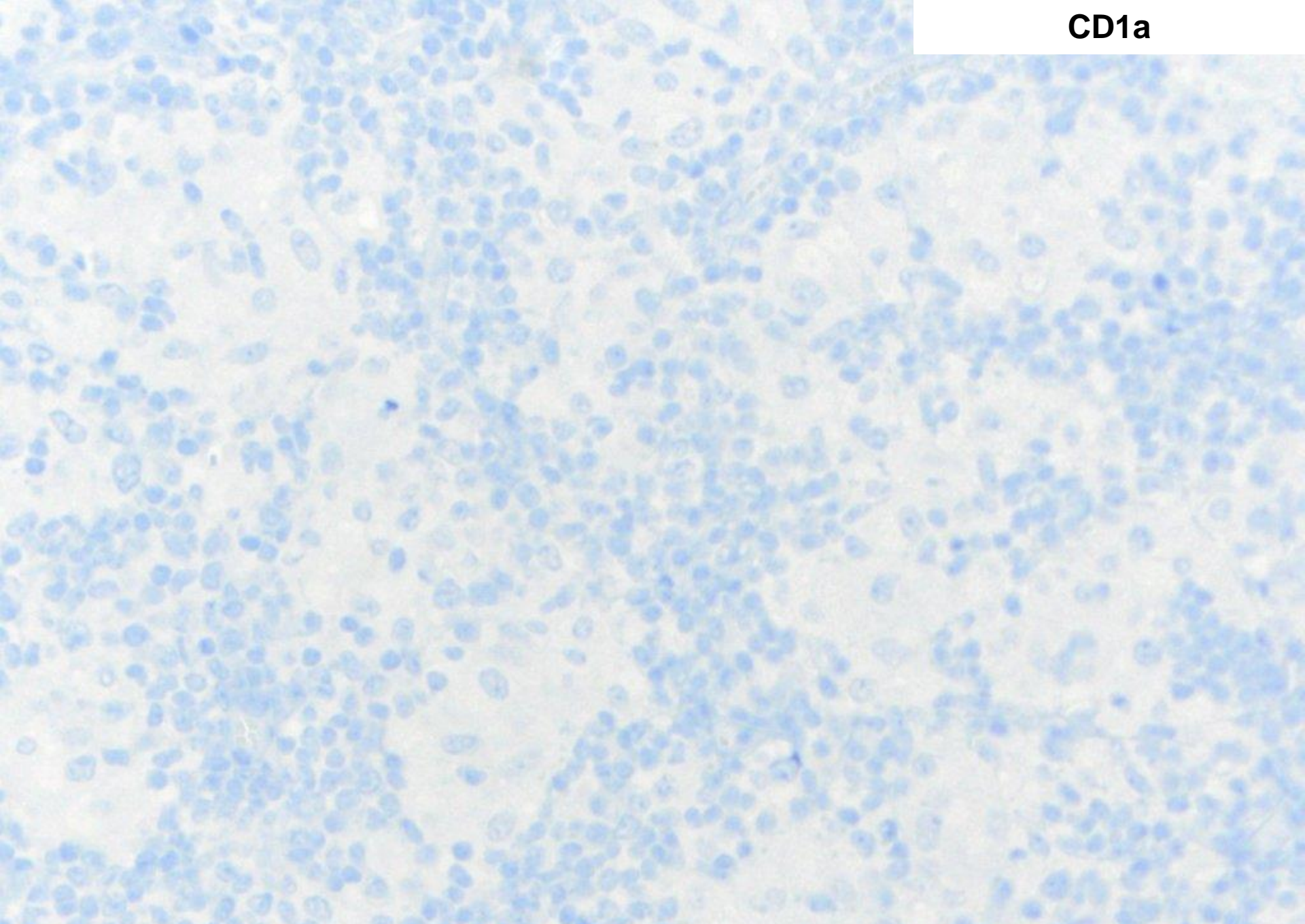

reactive lymph node with granulomas consisting of histiocytes